# COSHOCTON DAILY AGE.

VOL. 3. NO. 280. COSHOCTON, OHIO, SATURDAY, APRIL 28, 1906.

# Elements Unite in Making Life Hard For Refugees

## COLD RAINS, HIGH WINDS

### Weather Adds to the Discomfort of Thousands of Refugees.

### TOTTERING WALLS LEVELED

**Harmony Marks the Meetings of the Various Bodies of Citizens and Representatives of the Army—Chinese Problem Temporarily Settled—Work of Restoration Proceeds.**

San Francisco, April 28. — The French, Italian and Danish consuls at San Francisco, who were reported as among the missing, have all been heard from. They had temporarily become separated from their friends.

What to do with the unfortunate Chinese of San Francisco, a problem which has given the authorities considerable worry during the last few days, has been settled, at least temporarily. When the suggestion was made that the Chinese be removed temporarily to a large open tract of land in the Presidio reservation it was adopted immediately and here they will find a resting place until arrangements can be definitely made for their permanent city at Hunter's Point, a most desirable spot on the southern arm of the San Francisco bay.

A cold rain fell for several hours and brought additional hardships upon the people sheltered only by tents and

SAN FRANCISCO FLATS SUNK ONE STORY INTO GROUND.

temporary buildings in the parks. To further add to their discomfort, the wind blew a gale from the north all day, scattering dust and ashes everywhere, in some places throwing down the tottering walls of burned buildings.

Pledges of good feeling marked the meetings of the various bodies of citizens, committees and representatives of the army which are administering the affairs of San Francisco. The last sign of confusion and misunderstanding which at times existed here has disappeared, and the first signs of the return to former conditions were the resumption of streetcar traffic in certain sections and the taking out of the first permit for the erection of a model steel structure upon the ground occupied a few days ago by a less substantial one.

Relic hunters are reaping a harvest digging among the ruins of the Japanese and Chinese bazaar stores. Hundreds of persons from across the bay have visited these ruins, where stirring of ashes yields profits that are more than worth the labor. Vases of Satsuma and Cloisonne ware, brasses, bronze ornaments that in the days before the fire commanded high prices, are being carried away by relic hunters in large numbers. Six-shooters of the kind formerly carried by the hired assassins of the Chinese district are being found in great quantities.

Archbishop Riordan appeared at the meeting of the citizens' general committee and in an eloquent speech counseled harmony between those who are striving to bring order out of chaos, and predicted a greater city, more beautiful and more striking example of American pluck and enterprise than the old San Francisco.

The first building permit applied for and granted was for a 12-story steel structure to be erected by Thomas McGee. This is one of the first substantial evidences that the business men of San Francisco intend losing no time in getting down to business.

The finance committee gave out the following recapitulation of the subscription fund: Total out-of-town subscriptions, $4,617,088; local subscriptions $213,950; total, $4,831,038. Promised but not signed, $690,400; grand total, [illegible]

[illegible]

SKYSCRAPER THREE FEET OUT OF PLUMB.

# Frisco Benefit Enthusiastic But Some Lacking in Coin

## OPERATORS REJECT OFFER

### Reply to the Propositions of the Anthracite Miners.

New York, April 28.—Through their subcommittee, the anthracite operators drew up a reply to the latest propositions of the mine workers. The proposals of the mine workers are rejected. The operators call upon the miners to renew for a period of three years the award of the anthracite strike commission, or else to accept the operators' proposition that the strike commission arbitrate as to what changes, if any, shall be made in the scale of wages fixed by the commission in its original award. The miners have heretofore declined this offer. Addressing President Mitchell and others of the miners' committee, the operators in their reply state:

"We observe that you have rejected our proposition of arbitration by the anthracite strike committee. You speak of it as a suggestion that we first arbitrate to ascertain whether there is anything to arbitrate, and then restrict within narrow limits the scope of the investigation. This statement of our proposition is erroneous. Our offer was to submit to the members of the strike committee whether any changes in the conditions have occurred since the award of the commission requiring that the award should be so modified as to wages and adjustment of complaints, and if so, how it should be changed. Your letter contains nothing definite with reference to the duration of the arrangements which you propose. It suggests that the same 'continue for a period to be mutually determined by our joint committees.' We already twice stated that in the interests of the industry and public any result now reached continue for a period of three years.

"We observe that, as you suggest, you have abandoned all the various demands contained in your original communication, and that your present propositions differ entirely therefrom and concern merely the matter of wages. These propositions seem to based upon the impression that wages in the anthracite industry are unduly low. Even before the advances which were made by its award the strike commission found to the contrary." The operators, after giving figures in detail, say that to accept the sliding scale of wages proposed by the miners would mean an increase in the price of coal to the public of 36 cents a ton. The present profit to the operators, they say, is but 20 cents a ton. The letter concludes: "We trust that on Thursday next the deliberate judgment of the anthracite workers will result in an acceptance of our proposition, but if not that they will join with us in the arbitration we have offered. Failing to meet us on either proposition, the responsibility of a strike must rest upon you."

Miss Mary Gray returned to her home in [illegible] today after a short visit [illegible]

## Total Taken in Was $132 of Which $91 Nets For Relief Fund--The Expense Account.

Coshocton's donation to the San Francisco earthquake sufferers nets exactly $91.50, after paying all expenses. The expenses were made far less than they would have been due to the generosity of the major portion of the citizens.

There were 173 tickets sold in advance by business houses and factories. At the box office the sales amounted to $42.

Total receipts $132.50.

**Expenses.**

| | |
|---|---|
| Wooster trio expenses | $ 15 00 |
| Face paint | 1 00 |
| Rental costumes | 14 25 |
| D. O. Thompson, shirts, end men | 3 00 |
| Lynde & Gosser, gloves | 2 90 |
| Dray | 50 |
| Telephoning | 1 75 |
| Express on costumes | 75 |
| Broome & Herbig, printing tickets | 1 50 |
| Sundries | 95 |
| Total | $40 70 |

Net receipts, turned over to Treasurer Magruder—$91.80.

The committee desires to take this opportunity to thank the people who attended the performance and by the purchase of tickets helped in a most worthy cause. It was a thank you business all the way through and the committee feels amply repaid for its trouble although regretting that the public subscription of Coshocton was not twice as much. Thanks are particularly given to the Sixth Street theatre Co. for free use of the house; the newspapers for free advertising; the Meek Co. for free printing of the handsome programs; Light & Heating Co. for free lighting; Shepler-Newton orchestra and Phi Sigma Chi boys for the splendid entertainment, personal gratitude to be extended to every one who took part in the production.

The advance receipts include a dollar given by Rev. Fr. Synan and a quarter that a little girl handed to a business man, and lisped that she wanted to help, and that was all she could give.

A full account of the performance is given on page 2.

**Lodged in Jail.**

A new phase in the domestic unhappiness of Thomas Miller and wife of Kenilworth avenue appeared Friday afternoon when the wife, Rachel appeared in Squire Wimmer's court and filed an affidavit aaginst her husband, charging him with threatening to strike and wound her and burn down the home. Miller was arrested by Sheriff Browning and lodged in the county jail where he awaits hearing. The wife has a suit for divorce pending in probate court at the present time.

**Today's Donors.**

A. E. Hosmer
Joseph Love
Mrs. [illegible]

Mr. and Mrs. Dan Lee have as guest C. E. O'Donald of New [illegible] brother.

## TO DETERMINE LEGAL STATUS

### Drake Mandamus Petition Filed In the Ohio Supreme Court.

Columbus, O., April 28.—Leave to file suit in mandamus was granted the Drake investigating committee by the Ohio supreme court. The action is instituted to ascertain whether the legislative appropriation for its expenses is available. The petition was filed by J. M. Butler, attorney for the committee, and Attorney General Ellis for the defendant. State Auditor Guilbert filed a demurrer. The case has not been advanced for hearing. The Drake committee, which has been investigating public affairs in Hamilton county, adjourned at Cincinnati, subject to call of the chairman, after issuing a statement to the press in which it states that it will discontinue its sittings until the courts pass on the legal status of the commttee.

## DEMOCRATS SELECT THE FATEFUL DAY

At the meeting of the Democratic county central committee held in the court room, Saturday afternoon Saturday June 2, was set as the date for the primary election.

Candidates for nomination on the Democratic ticket were announced as follows: S. H. Nicholas and C. B. Hunt for common pleas judge Joe L. McDowell for prosecuting attorney; Henry Ehrich for infirmary director, (re-election); C. M. Bible for recorder, (re-election).

**Dr. Frew in Ohio.**

Dr. and Mrs. Frew are in Ashtabula today and will reach Coshocton Monday evening.

Mrs. Scofield of Zanesville is the guest of Mrs. Henry Lorenz

## GOOD ROADS MONEY TO BE SPENT IN "THE FORKS"

### Commissioners Decide to Spend Money In Bridge Roadway---Opposition In Coshocton.

Coshocton's share of the state Good Roads fund is going into the roadway between the two bridges in the forks, as predicted in Friday's Age.

The county commissioners have made formal application to the state highway department for Coshocton's share of the Good Roads fund—which in another column of today's paper it will be seen will not exceed $1750—and passed a resolution to the effect that they would use the money in improving the roadway between the Roscoe bridge over the Walhonding and the Coshocton bridge over the Tuscarawas. The county is to stand 75 per cent. of this expense and they have made the authorization.

There is already considerable opposition to the location of the improvement chosen by the commissioners, by people in this city who have hoped ultimately to see a big modern bridge at the foot of Main street. They claim that this money expended as indicated will forestall such a move and at the same time make a road that in high water season will be under water and thus give no relief to the seventeen townships of the county who are cut off from Coshocton certain season of the year.

## MINER SUES OPERATORS FOR $5000 IN DAMAGES

Alonzo Jackson a coal miner, has brought suit against Thomas Lear & Son for $5000 damages as the result of their alleged carelessness in their mine back of Roscoe where the plaintiff worked.

The petition makes several allegations, saying that on Nov. 1, 1905 while at work in the mine, a portion of the roof fell and mashed his left arm and shoulder so that he is permanently injured; he alleges that it was through no fault of his own but the result of carelessness of the firm. He has retained Voorhees & Voorehees and Roche & Roche, who filed the suit in common pleas court Saturday afternoon.

## LOCUST GROVE MINE SOON TO START---THE SITUATION

The new mine of John Williams and John C. Adams, known as the Locust Grove mine, on the Humrickhouse place south of the city, will be ready to open the first of May and Mr. Williams says it will begin operations at once. The Wheeling already has a switch in. That looks as though the 1903 scale is to be signed by this new mine; if so it will be the only shipping mine working in the county, with the exception of the Wade and Morgan Run.

State Vice President Sullivan returned from Columbus Friday evening and summed up the situation over the state thus: "Very quiet everywhere." He says that the operators are being held tight in to line by some of the more vehement members. He is hopeful however of a break and that all mines may go back to work within a short time.

# Warsaw Enjoyed Event of Schools

An even dozen young men and women graduated from the Warsaw high school Friday, the exercises being divided between afternoon and evening. About 500 people attended in the evening at the Presbyterian church and the success is largely due to the splendid work of the superintendent, Prof. W. H. Everhart, and his efficient corps of teachers. The music was fine and was furnished by the Coshocton Imperial orchestra.

The afternoon addresses in the school hall were as follows:

Music, quartet.
Ray Kuhn, "Power of Character."
Lyman Funk, "Wealth."
Music, duet
Hattie Bantum, "Steps in the Footpaths to Success."
Dale Myers, "Our Own Country."
Celia Lonsinger, "Lights and Shadows.
Lloyd Frederick, "Value of Tact."
Music, quartet
Pink Walker, "The Graduate."
Pren Walker "Night Brings Out the Star."
Music, grammar school.

**Evening Session.**

At 8 p. m. the evening exercises were begun. After the invocation by Rev. C. L. Lewis, the salutory by Lester Beck was the first address given by the graduating class.

Roy Rodock with the class poem made a great hit, proving himself a modern Longfellow. But the part, that was received with the most enthusiasm was that given by Lester Heck in the class prophecy.

Beginning with Lester Beck he told that his future would be one of oratory and he would rise to the top most point of succes as an orator. Ray Kuhn, he said would prove to be a great lyric poet, known all over the world. Pink Walker will travel over the seas and around the world and return as the belle of society. The one to accomplish the air ship's completion would be Lloyd Frederick and when at an od age he would be a side partner with the man in the moon, in a green cheese factory. Dale Myers would turn out to be a great sculptor.

Ada Bucklew would master the tongue of all languages and would travel through foreign lands.

Lyman Funk would be a great and

Continued on Page Four.

THE WARSAW HIGH SCHOOL.

NEWSPAPERARCHIVE®

## GOOD HORSE SENSE

Demands that one should have an eye to the future as well as the present.

The man that is either working for the future or striving with the present needs a banker.

We offer our services in that line.

WE PAY FOUR PER CENT ON TIME CERTIFICATES AND SAVINGS ACCOUNTS.

# Coshocton National Bank

Capital.......................$50,000.00
Surplus and Profits..........$33,000.00
Deposits.....................$700,000.00

M. Q. BAKER, President.
THAD. L. MONTGOMERY, Cashier. M. B. SMITH, Asst. Cashier.


# FRISCO BENEFIT ENJOYED BY ENTHUSIASTIC CROWD

## Phi Sigma Chi Boys Thoroughly Delighted Their Audience---Splendid Performance.

"I haven't enjoyed a show this winter as much as I did this tonight" was the remark of a gentleman as he left the Sixth Street theatre Friday night at the close of the big benefit performance for the San Francisco sufferers. The Phi Sigma Chi boys did themselves proud and their work was even better than their first production earlier in the month.

The music was catchy and bright and well sung. There was no drag and plenty of vim and dash. The jokes had points and the audience was quick to see them.

Charles Ransom and Fielding Magness in solos were excellent and recalls were given them. Masters Gene Lynde and Louis Beach perhaps made the greatest hit of the evening in a tuneful little melody of "Keep on the Sunny Side," in which their clear fresh boyish voices rang out in a way most winning. Walter Darling and his down south accent were a genuine surprise to his friends and he sang and joked like Billy Rice. He as great. William Lynde was a veritable Tommy Donuelly in his "Nothing from Nothing Leaves You," and made a distinct hit. Will Ayres sang well, was lively on his feet and worked his jokes like a professional. His telephone stunt was a daisy.

In spite of the fact that one of their number was injured and could not be here, the two Wooster acrobats did their acts in splendid style and were frequently recalled. The boys have made themselves thoroughly solid with Coshocton. The automobile quartet in which Misses Ethel Clark and Margie Agnew and Messers. Chas Ransom and Wm. Lynde, together with George Senft and W. A. Himebaugh's automobile was one of the prettiest things of the evening and was well done. Joe Jackson with his nimble fingers and feet delighted the audience, as did also George Hayes in a song and clever dance. Billy Lynde and Charlie Ransom in a Sheeny duet were great and were encorded and encored. The Loos brothers in a darky duet made a great hit and sang well. Will and Sid Ayres in their musical skit were regular headliners in any vaudeville and their act was one of the best things of the evening.

Too much credit cannot be given these young men for their generous spirit in again producing their minstrels for the benefit of the stricken city. The public will ever be grateful to them.

The circle included: J Rob McCabe, interlocutor, and he was first class: W. M. Ayres, Q. Barnes, H. Hay, tambos; Wm. Lynde, F. Cantwell, W. Darling, bones Lee Wilkliams, R. S. Curtis, Jesse Ayres, Chas Ransom, Frank DeHart, R. Hay, Sid Ayres, F. Magness, H. Peacock, and H. S Swihart.

Prof. Newton trained the boys and much credit reflects on him.

The Sixth Street theatre donated the house, the Coshocton Light and Heating Co. the lights, the Meek Co the printing of the programs; Mr. Himebaugh, the automobile, and free advertising by the newspapers.


# Came Near Dying

## Abscess on the Hip—Dreadful Suffering—Hospital Treatment Failed.

## Another Great Cure by Hood's Sarsaparilla.

Charles L. Hutchins is well known and popular in S. Royalton, Vt., being driver of the stage to and from Chelsea. He says of his boy Arthur, now 15, whose portrait appears below:

"He fell on the mill dam and injured his hip. An abscess developed and dreadful sickness followed. The doctors lanced the abscess and later performed an operation in the Mary Fletcher Hospital in Burlington. Arthur came near dying after the operation, but we got him home and neighbors said he would certainly die. In the spring I began taking Hood's Sarsaparilla, as usual, and gave Arthur a little each day. After a week or two there was a great change in the boy. He seemed hungry, and one day surprised us by exclaiming, 'How good my food tastes!' We could soon see the color coming into his face, as day by day he got better, seemed more lively and took more interest in things.

"The sore is now entirely healed, there is no pain in hip or limb. Arthur goes to school every day and his health could not be better. To our friends his cure by Hood's Sarsaparilla seems miraculous."

Hood's Sarsaparilla purifies the blood, eliminates scrofulous tendencies, cures dyspepsia and kidney troubles, gives

**Sound Health, Restful Sleep.**

It creates good appetite, relieves all symptoms of dyspepsia, makes one feel better, look better, eat and sleep better.

SPECIAL.—To meet the wishes of those who prefer medicine in tablet form, we are now putting up Hood's Sarsaparilla in chocolate-coated tablets as well as in the usual liquid form. By reducing Hood's Sarsaparilla to a solid extract, we have retained in the tablets the curative properties of every medicinal ingredient. Of druggists, or mailed if your druggist does not have them. 100 doses $1. C. I. Hood Co., Lowell, Mass.


# STACEY TINGLE DIES IN INDIANA

## Son of Former Coshocton Citizen Expires in Indianapolis.

Columbus, O., April 28--(Special)—Friends of Joseph Tingle of 461 South Ohio avenue, this city, will be sorry to learn of the death of his youngest son, Stacey Ray, 22 years of age. The death occurred in Indianapolis at the home of his uncle, John Tingle, Friday morning. The funeral will take place in Columbus, the services to be conducted in Green Lawn chapel as soon as the body arrives here which will be Sunday, probably.

Young Stacey was an employe of the postoffice department in Washington and in addition he studied law graduating from Columbian university last June. He had a brilliant career opening up before him. The immediate cause of death was typhoid pneumonia which is believed to have been remotely connected with an injury sustained in a gymnasium in Washington last October. His last illnes of over four weeks was at his home here. In October he was practicing his favorite work of gymnastics when he fell sustaining injuries which weakened his vigorous and athletic constitution and paved the way for the disease which caused death.

Mrs. Tingle has been at his bedside constantly for four weeks, night and day, refusing to take needed rest and sleep and the consequences of the relaxation caused by the death and the great grief create grave fears for her life. She is ill at her brother in law's home in Indianapolis and may not be able to attend the funeral. Mr. Tingle came home a day or two ago to attend to some necessary business and was not present at the death bed. Stacey was taken sick in Washington and was brought home to Columbus, but last Monday he was taken to Indianapolis for treatment by a specialist. He leaves father, mother, a brother and two sisters besides other relatives and a host of friends here and in Washington.

Eat a Lax-et at bed time and feel bright the next day. Sold by C. E. Anderson

# TOM WHEELER TO BUY A BIG AUTO

Attorney Tom Wheeler expects to go to Indiana next week and come back with a big Lambert automobile of 34-horse power. It will be one of the biggest and most powerful machines in the county.

**Escape from Earthquake.**

Friends in this city will be pleased to learn that Miss Mattie Robinson, the Toledo girl who spent winter before last with Mrs. I. J. Baker in this city, and who was spending the winter in San Francisco escaped unharmed and is with friends near the city. Mrs. Baker received a letter from Miss Robinson Thursday in which she states that she expects to leave California for Ohio within a few days.

**High School Programs**

The programs Friday were:

EXCELSIOR.

Recitation, Bessie Fleming; Adventure, Donald Renner; Paper, Blanch Overholt Oral Anecodtes, Dottie Talmadge; Book Review, Anna McCabe.

ALCYONE.

Piano solo, Lyda Renfrew; Oral Anecdotes, Hugh Hay; Paper, Georgia Willliams; Current events, Fay Hall; Vocal sclo, Ione Glass; recitation, Helene Ritenhouse.

**Bill Nye Here.**

Bill Nye has returned to life. This time he has changed his vocation from writing humor to half-soling shoes. Bill may be found in the property on Walnut street recently vacated by Adams the barber. He is not the same William Nye of western fame.

# Legal Notice

Notice is hereby given that on April 27, 1906, Ralph S. Phillips and others filed their petition in the Probate Court of Coshocton County, Ohio, praying for the establishment of a special school district to consist of the territory now embraced in what has formerly been known as "Conesville special school district" in Franklin Township in said County of Coshocton. And that this petition will be for hearing at ten o'clock a. m. on Tuesday June fifth, 1906, at the office of the probate judge, in the court house at Coshocton in said County and State.

Russell L. Donley,
Lloyd N. Staats, Probate Judge.
Attorney for the petitioners.
Apr 28, May 5, 12, 19 and 26.

Mrs. J. T. Beall and son William left for New Philadelphia today where they will visit relatives.

Sick Headache results from a derangement of the stomach and is cured by Chamberlain's Stomach and Liver Tablets. Sold by C. E. Anderson, the druggist, Coshocton and by C. M. Ferguson, the Roscoe druggist.

# PICTURES OF QUAKE OF 1868

In Burns & Gosser's window appear several pictures of the San Francisco earthquake of 1868 that are unusually interesting at this time. They were procured in that city at the time by Mrs. Sarah Collier of this city whose property they are.

**BACON.**

Bacon, April 28—Miss Shirley Rover of Franklin township is the guest of her sister Mrs. Edward Stockum

Claud Duling is visiting friends in this vicinity.

Mr. and Mrs. Frank Fuller spent Tuesday with Mr. and Mrs. Lewis Apple.

Mrs. Sara Moscoe of the West Lafayette vicinity spent Friday and Saturday with friends here.

Mr. Mobley of Coshocton is the guest of his sons Ben and Neely this week.

R. R. Fowler spent Sunday with Mr. and Mrs. Will Aronhalt near Pleasant Valley

Roy Mobley of Coshocton spent several days with his brothers here.

Mr. and Mrs. David Barcroft of Newcomerstown spent Saturday and Sunday at R. L. Barcroft's.


# Nervous Worn-Out

If you are in this condition, your nerve force is weak—the power is giving out, the organs of your body have "slowed up," and do their work imperfectly. This failure to do the work required, clogs the system and brings distress and disease. When the nerves are weak the heart is unable to force the life-giving blood through your veins; the stomach fails to digest food; the kidneys lack power to filter impurities from the blood, and the poisonous waste remains in the system to breed disease. Nerve energy must be restored. Dr. Miles' Nervine will do it, because it strengthens the nerves; it is a nerve medicine and tonic, that rebuilds the entire nervous system.

"Several years ago I was all broken down. I was nervous, worn-out, could not sleep, and was in constant pain. I doctored for months, and finally the doctor said he could do nothing for me. I began taking Dr. Miles' Nervine, and used altogether eight bottles, and I became strong and healthy, and now weigh 170 pounds."
H. C. CUNNINGHAM,
108 Ellsworth Ave., Allegheny, Pa.

Dr. Miles' Nervine is sold by your druggist, who will guarantee that the first bottle will benefit. If it fails, he will refund your money.

Miles Medical Co., Elkhart, Ind.



# Iron-Ox Tablets

## Chronic Constipation Can be Cured.

Don't be deceived. A purging medicine is not a cure for constipation. There are hundreds of purgatives on the market, but only one unfailing remedy that positively cures constipation.

Iron-Ox Tablets are different from any laxative medicine that you know about. Some cathartics and purging medicines seem to give relief, but their good effects are soon over, leaving the bowels weaker than before, so that it is necessary to increase the dose from time to time. After a time these harsh medicines fail to have any effect whatever.

Iron-Ox Tablets not only give quick relief, but effect a sure, permanent cure, bringing blessed relief from the miseries of chronic constipation.

Mrs. Oscar Davis, 4454 East Ave., Cincinnati, Ohio, says: "I have been a sufferer from chronic constipation for about ten years, and have tried everything you could think of and spent a great deal of money, but the medicines would do me good just as long as I took them. Iron-Ox is the greatest medicine ever put up for constipation."

Fifty Iron-Ox Tablets in a handy aluminum box for 25c at your druggist's, or from The Iron-Ox Remedy Company, Detroit, Mich.

For Sale and Recommended by Siegrist & Williams, Druggists



# Our Beef, Iron and Wine

A Tonic that is pleasing to the palate. :: - :: Ask to see it

## Metzler & Robertson

Pharmacists 550 Main St.
New Rogers Building



For Furniture Upholstering, Repairing and Refinishing, See

## H. J. BRUCKEN

Bell 145X, Citizens' 419.
N. 5th St., over Eckert's Livery.



## THE PEOPLE'S BANKING & TRUST CO.

COSHOCTON, OHIO

Do you want to convert your idle funds into a paying investment?

Our Savings Department or Certificates of Depo it pay 4 per cent interest

SAVINGS BANKS FREE TO DEPOSITORS



# Carpet Cleaning

Let us relieve you of the most dreaded and most disagreeable part of house cleaning.

We call for your carpets and return them in a short time thoroughly cleaned and renovated.

**OUR PRICES**

Ingrain and Rag..........2½c per yd.
Brussel..................3c per yd.
Velvets, Axminsters, Etc...4c per yd.

## RUGS

We also make beautiful and durable Rugs from your worn out carpets.

## The Domestic Mfg. Co.

Corner Second and Main Strets Both Phones.
Our wagons go everywhere.



# MEN!

Don't neglect your feet, either in their appearance or comfort. A pair of Oxfords in dull or bright leather FITTED to your feet, will add greatly to the appearance of your spring outfit. We can supply you with all shapes in all leathers.

## BRENDEL BROS.

FITTERS OF FEET.

Main and Fourth streets. Cash and One Price



# SLATE ROOFING

Tin and Galvanized Iron Work, Roofing and Spouting.

Prices Moderate, Material the Best

## THE BELL ROOFING CO.

Shop—Rogers Bldg., on alley rear of Gamble's Grocery.



# FOR SALE

An 80-acre farm within 6 miles of Coshocton. Fairly good improvements, well watered, underlaid with four foot vein of coal. Price $2740.00. Can give possession immediately.

A fine, new 8-room house with all modern improvements, on Locust street. A bargain.

And a number of larger farms ranging any place from $8,000 to $12,000.

## M. A. McCONNELL



St. Theatre Apl 30 | Colonial Stock Co., Repertoire of New Comedies and Dramas. 6 ... 6 | Prices 10, 20, 30c

NOTE—Ladies free Monday night ...


NEWSPAPERARCHIVE®

To be Relieved of Your

# Rheumatism

even for a little while. Would you not give more to be permanently relieved? You have probably tried a great many things for your Rheumatism without success.

Did you ever try

# Ath-lo-pho-ros

the great dissolver of Uric Acid?
An excess of Uric Acid in your system is the cause of your pain; this we guarantee Athlophoros will remove. It has done so in thousands of cases and will not fail in yours.
Athlophoros is not a "cure all" but a specific for one disease—Rheumatism. Twenty years' experience warrants the statement that we have the one remedy guaranteed to cure this dread disease.
No matter how severe your rheumatism may be, or how long you have been afflicted, Athlophoros will speedily make you well.

FOR SALE BY ALL DRUGGISTS.
THE ATHLOPHOROS CO., New Haven, Conn



Alonzo L. Johnston
Piano Tuner
Citizens Phone 515 B.
418 S. 7th St., Coshocton, O.

# HAPPY BABYHOOD

depends on a healthy, velvety skin, free from rash or other tantalizing affections.

BOOTH'S COMPOUND
DERMA-TALCUM

is the only nursery powder possessing reliable absorbent and antiseptic properties. Allays instantly the itching and inflamed condition of the skin caused by nettle-rash, chicken-pox, measles, etc. Makes the skin soft and smooth and healthy. A delightful accessory to the toilet. We want every woman to know about Derma-Talcum.

For sale at C. E. ANDERSON'S DRUG AND BOOK STORE.



# Another Sale

Our Wednesday sale of fine Japanese ware was so successful we have decided to put an especially fine line consisting of over 400 pieces of

# Iron Stone China

On sale Saturday throughout the day. It is highly decorated and ordinarily sells at 25 cents per piece.

11-in. Bread Plates,
11-in. Salad Plates,
10-in. Fruit Plates,
Comb and Brush Trays,
8-in. Meat Plates,
Fancy Cups and Saucers,
Fancy Bon Bon Dishes,
Fancy Jelly Dishes,
8-in. Dinner Plates,
7-in. Pie Plates,
2 qt. Water Pitchers,
Etc., Etc.

At this sale all must go at

# 10c A Piece

McDonald's
5c & 10c Store

Sweetwater, with a quiet smile calculated to hide his disappointment, went on as if perfectly satisfied.

"Meanwhile John awakes, sees the dagger and thinks to end his misery with it, but finds himself too feeble. The cut in his vest, the dent in the floor, prove this, but if you call for further proof, a little fact, which some if not all of you seem to have overlooked, will amply satisfy you that this one at least of my conclusions is correct. Open the Bible, Abel; open it not to shake it for what will never fall out from between its leaves, but to find in the Bible itself the lines I have declared to you he wrote as a dying legacy with that tightly clutched pencil. Have you found them?"

"No," was Abel's perplexed retort. "I cannot see any sign of writing on fly leaf or margin."

"Are those the only blank places in the sacred book? Search the leaves devoted to the family record. Now, what do you find there?"

Knapp, who was losing some of his indifference, drew nearer and read for himself the scrawl which now appeared to every eye on the discolored page which Abel here turned uppermost.

"Almost illegible," he said. "One can just make out these words: 'Forgive me, James—tried to use dagger—found lying—but hand wouldn't—dying without—don't grieve—true men—haven't disgraced ourselves—God bless'— That is all."

"The effort must have overcome him," resumed Sweetwater in a voice from which he carefully excluded all signs of secret triumph, "and when James returned, as he did a few minutes later, he was evidently unable to answer questions even if James was in a condition to ask them. But the fallen dagger told its own story, for James picked it up and put it back on the table, and it was at this minute he saw, what John had not, the $20 bill lying there with its promise of life and comfort. Hope revives. He catches up this bill, flies down to Loton's, procures a loaf of bread and comes frantically back, gnawing it as he runs, for his own hunger is more than he can endure. Reentering his brother's presence, he rushes forward with the bread. But the relief has come too late. John has died in his absence, and James, dizzy with the shock, reels back and succumbs to his own misery. Gentlemen, have you anything to say in contradiction of these various suppositions?"

For a moment Dr. Talbot, Mr. Fenton and even Knapp stood silent; then the latter said, with pardonable dryness:

"All this is ingenious; but, unfortunately, it is upset by a little fact which you yourself have overlooked. Have you examined attentively the dagger of which you have so often spoken, Mr. Sweetwater?"

"Not as I would like to, but I noticed it had blood on its edge and was of the shape and size necessary to inflict the wound from which Mrs. Webb died."

"Very good, but there is something else of interest to be observed on it. Fetch it, Abel."

Abel, hurrying from the room, soon brought back the weapon in question. Sweetwater, with a vague sense of disappointment disturbing him, took it eagerly and studied it very closely. But he only shook his head.

"Bring it nearer to the light," suggested Knapp, "and examine the little scroll near the top of the handle."

Sweetwater did so and at once changed color. In the midst of the scroll were two very small but yet perfectly distinct letters. They were "J. Z."

"How did Amabel Page come by a dagger marked with the Zabel initials?" questioned Knapp. "Do you think her foresight went so far as to provide herself with a dagger osfensibly belonging to one of these brothers? And then have you forgotten that when Mr. Crane met the old man at Mrs. Webb's gateway he saw in his hand something that glistened? Now, what was that if not this dagger?"

Sweetwater was more disturbed than he cared to acknowledge.

"That just shows my lack of experience," he grumbled. "I thought I had turned this subject so thoroughly over in my mind that no one could bring an objection against it."

Knapp shook his head and smiled. "Young enthusiasts like yourself are great at forming theories which well seasoned men like myself must regard as fantastical. However," he went on, "there is no doubt that Miss Page was a witness to, even if she has not profited by, the murder we have been considering. But with this palpable proof of the Zabels' direct connection with the affair I would not recommend her arrest as yet."

"She should be under surveillance, though," intimated the coroner.

"Most certainly," acquiesced Knapp.

As for Sweetwater, he remained silent till the opportunity came for him to whisper apart to Dr. Talbot, when he said:

"For all the palpable proof of which Mr. Knapp speaks—the 'J. Z.' on the dagger and the possibility of this being the object he was seen carrying out of Philemon Webb's gate—I maintain that this old man in his moribund condition never struck the blow that killed Agatha Webb. He hadn't strength enough even if his lifelong love for her had not been sufficient to prevent him."

The coroner looked thoughtful.

"You are right," said he. "He hadn't strength enough. But don't expend too much energy in talk. Wait and see what a few direct questions will elicit from Miss Page."

To Be Continued.


PAINT WISDOM.

Don't experiment with common paint. It costs as much as "Green Seal" before using—and a great deal more after.

For sale by Benj. Coe, Coshocton. Jas. Bell, Roscoe, and Strome Bros., Warsaw.



# YOU CAN SAVE 25% TO ...

BY BUYING DIRECT FROM OUR FACTORY

# VEHICLES AND HARNESS

We have over 2000 finished vehicles on our Repository floor and cordially invite you to call and examine them. We are not a "mail order" house, buying of others and reselling, but make every vehicle and set of harness that leaves our factory.

## OUR PRICES WILL ASTONISH YOU—NOTE THESE OFFERS

**$50.50** No. 3076—New York Buggy. We guarantee this buggy to be as good or better in every way than those sold by middlemen for from $70.00 to $75.00. Has all latest improvements. Self oiling dust-proof axles. Full wrought Brewster fifth-wheel with bent reaches mortised into the head block. Oil tempered and tested springs. Wrought steel Bailey body loops. Bradley shaft couplers. Full length bottom carpet. Seat made with spring back and spring cushion. Wheels strictly second growth hickory with tires put on hot. Finest finish and in every appointment A No. 1. Extra ¾ Rubber Tires, $13.00.

**$12.60** No. 246—Single Strap Driving Harness. We manufacture 75 different styles, all of the highest quality, and sell at Wholesale Prices. This same harness with genuine rubber mountings, extra $1.75.

**$96.00** No. 2068—Phaeton. This style is very popular with our best trade. We use only selected material in the construction, and it is finished up in a neat and attractive manner. You will find it perfectly proportioned, light running and a most comfortable riding vehicle. One that we do not hesitate to recommend as being equal to those sold by retail dealers for about $150.00.

**Our 144-PAGE CATALOG is FREE** to out of town buyers who cannot come to see us. It illustrates and describes our complete line and affords a much wider choice than is possible when buying at reduced prices. Write today for a copy—it is free.

**THE COLUMBUS CARRIAGE & HARNESS CO.** SOUTH HIGH ST. END OF CITY CAR LINE. **Columbus, O.**



# Give the System What it Needs

Quit torturing it with stimulants, cathartics and other irritants. Get a remedy that will digest the food and convert it into good rich, red blood, thus building up the depleted system and giving the stomach a chance to rest and heal. There is only one remedy that will do this and that is Dr. Jackson's Digestive and Liver Powders.

## Lost All Hope

James McGlashan, ex-treasurer of Muskingum County, Zanesville, Ohio, says: "I suffered intensely from indigestion and kidney trouble. Had pains around the heart, short of breath, sour stomach, bloating, nothing would agree with me, my kidneys bothered me all the time. I kept going down right along. I tried a number of doctors and remedies, but got no relief until I began taking DR. JACKSON'S DIGESTIVE AND LIVER POWDERS From the first dose I got relief and began to improve, my pains left, and appetite improved and I could eat whatever I wanted without suffering They cured me, they will cure you."

On sale by all druggists, 55 doses, 50 cts.; 125 doses $1.00. Address A. L. Jackson, M. D., President of the Jackson Medicine Co., Zanesville, O., for free medical advice.



THE GREEN SEAL PAINT

Will cover beter than other paints. This is because it is made from best materials.

For sale by Benj. Coe, Coshocton. Jas. Bell, Roscoe, and Strome Bros., Warsaw, Ohio.


CHILI.

Chili, April 27—Sam Everhart is convalescent from his seige of sickness.

John Els had a phone installed a few days ago. He sold quite a large lot of fruit trees this season.

Gust Lembacher will also have a phone put in as soon as he can get his wire up to the main line.

E. Schlegel township assessor is making his annual visits. 'Sessors are a nuisance; they pry into peoples business so much.

George Schoenberger, Will Bender, Al Honabarger and John King are realizing a house for Philip Barth at a lively rate these last few days.

Mises Helen and Mary Crile begun a course of music lessons on the piano under Miss Corena Daugherty's instruction of Fresno.

Blanche Schoenberger will soon begin a course with Mrs. E. C. Voltz.

Ed Boyd took five fire horses to Sugar Creek yesterday.

Redd's school gave an entertainment last Saturday evening it being the closing of school.

The Ladies Aid society of the English Lutheran church will give the play "The Sweet Family" on Saturday evening, May 12 at the Chili school house.

Rev. Wesner will give a lecture at Lutheran church Saturday evening, May 5th on "Building Air Castles or Bridges."

The way some folks celebrate Easter does not seem to be very conducive to their health. The eggs were all right in quality but not quite so in quantity. Several Easters might have been observed in the normal way by the same quantity. Of course, for lasting impressions of these days as they come and go, this nonsense way probably is better than the common sense way.

Some unique uses are sometimes made of country stores. It seems an ordinary store box isn't big enough for some men to spit in, so they just fire at the stove, and this they usually manage to hit as a casual glance at the bottom of it will show.


# WANTED!

You and everyone else to know that Callahan has the only exclusive Furniture Store in the city. Our twenty years experience in the business has taught us just when and where to buy the best goods for the least money.

# CALLAHAN

buys in car lots which enables him to sell at about the price other retailers must pay for their small orders. We have the largest stock of furniture in the county, giving you the greatest variety to select from at the lowest prices.

Our motto is—"Quick sales, small profits."

Come and see our stock.

# CALLAHAN

The Furniture Man.

The only exclusive furniture dealer in the county.



The Philadelphia

# DR. CHASE'S Blood and Nerve Food

## The Richest of All Tonics

Cures All Diseases Arising from Poor and Watery Blood or Shattered Nerve Forces.

By building up and restoring the lost power and strength to the nerves, and by making the blood rich and pure, the following diseases and symptoms cannot exist.

Nervous Prostration, General Muscular Weakness, Loss of Appetite, Nervous Dyspepsia, Gas or Wind on the Stomach, Loss of Flesh and Strength, Nervous Headache or Shooting Pains in the Head, Lack of Ambition or Nerve Force, Irritability, Sleeplessness, Bloodlessness, Pale and Sallow Complexion, Dark Circles under the Eyes, Palpitation of the Heart, Shortness of Breath, Cold Hands and Feet, Numbness of the Limbs, Swelling of the Feet and Limbs, Chills and Hot Flushes, Fainting, Fits, Vertigo, Dizziness, Rush of Blood to the Head, Catarrh, Consumption, Scrofula, Boils, Pimples, Black Heads, Leucorrhea, Tardy Development of Girls and all Irregularities of Women, Paralysis, Locomotor Ataxia, Insanity, St. Vitus' Dance, Twitching of the Eyelids, Weak Eyes, Blurred Vision, Ringing in the Ears, Loss of Memory, Feebleness of Will, and all those Nervous Diseases which make a Physical Wreck of the Sufferer and lead to Insanity. Weigh yourself before taking it. Put up in tablet form. Price 50 cents a box.

THE DR. CHASE COMPANY.
224 North Tenth St., Philadelphia, Pa.

C. E. ANDERSON'S DRUG AND BOOK STORE.
[illegible] MAIN STREET.



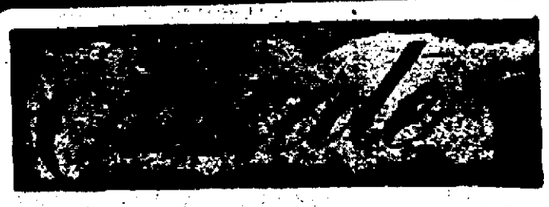

For business; for usefulness; for qualifications which will enable you to seize golden opportunities; in a school that is well established in the esteem and confidence of people; in a school where business is taught as is practiced in the best business houses: in a school where the teachers are able to practice what they profess to teach: in a school whose graduates find ready employment because they are thoroughly prepared to fill and hold responsible business positions. Locate in a school that is in every way modern in equipment and appointments, and your diploma will prove your passport to prosperity. Such a school is,

Coshocton School of Business
SELBY BUILDING C. E. MILLER, [illegible]


NewspaperARCHIVE®
NewspaperARCHIVE®

COMPANY,
Coshocton, Ohio.

...ed at the postoffice at Coshocton, ... second-class matter.

Both 'Phones No. 112.

## MAKE LAWS WATER TIGHT.

Freak laws got another black eye this week when the supreme court of Indiana tore the lining out of the stringent anti-cigaret bill. The Indiana law declared that not only should no one buy or sell cigarettes in the state but that any one smoking or owning one should be arrested and fined. The supreme court took all the trimmings off; the man who wants to smoke a cigarette may do so with impunity; he may give them to his friends but he may not sell them. With regard to minors the law is just as stringent as it was before.

That is the trouble with a freak law; a lot of tails are tied to it that the courts will not recognize. If the state legislatures will make their laws straight forward and clinching, the people will be better satsified. A cigaret law should exist in every state making it a felony to sell the articles to young boys, and making the smoking of them by young boys punishable with arrest. That would be effective and do the work.

# GOOD ROADS FUND ONLY $1750 A COUNTY

From the 16 counties have come 27 petitions for the improvement of roads and they have been filed with State Highway Commissioner Huston Of these, seven are for roads, in Franklin county.

Under the good roads act, the state pays one quarter of the cost. However the appropriation is limited to $1750 for each county.

Commissioner Huston said the making of a good road such as is contemplated in the good roads act, will cost $1000 to $1200 a mile, where there is little or no grading, and in hilly regions may run up to $6000 to $7000 a mile.—Ohio State Journal.

It has caused more laughs and dried more tears, wiped away diseases and driven away more fears than any other medicine in the world. Hollister's Rocky Mountain Tea. 35 cents, Tea or Tablets.

C. E. Anderson.

## PERSONALS

S. C. Young, who is examining the school treasurers' reports of this county will spend Sunday in Cleveland.

Miss Mary Marsh of New Philadelphia, formerly of Bakersville, is in the city today.

Ed Helman returned from Newark today.

Mrs. Ed. Snyder went to Newcomerstown today to visit relatives.

Charles Hykis of Conesville is in the city today.

Miss Lou Wiggins and Ernest Betts attended the commencement at Warsaw Friday evening.

Mrs. James Rose of Wheeling is the guest of Mr. and Mrs. J. E. Lane at their home on Chestnut street.

Miss Emma Taylor who has been visiting Mrs. William Mathews on Chestnut street returned to her home in McConnellsville yesterday.

Miss Ella Mitchell, who has been the guest of Miss Lida Roberston for the past several weeks has returned to her home in Wheeling.

Mrs. John M. Adams has returned from New Mexico where she spent the winter for her health.

J. D. Wetz manager of the Coshocton Lumber company, has gone to Columbus and other central Ohio points for a few days visit with friends.

Henry Geib, the well known Crawford township citizen, is in the city on business today.

Mrs. Eliza Gonter, of New Bedford is the guest of her daughter, Mrs. R. Dunkelmauth, on South Fourth street

Miss Margaret Severns, of Walhonding, is the guest of friends in the city. Miss Severns attended the Roscoe alumni anquet held at the Park hotel Friday night.

Editor Miller of the Dresden Transcript was in Coshocton Saturday.

William Zimmerman of Conesville was in the city Friday.

James P. Lawyer of Newcomerstown is in the city on business.

Howard Parrish of Pleasant Hill is in the city.

E. M. Love was in New Philadelphia Friday.

Dr. Shoop has created at his Laboratories a superior, sweet, toothsome laxative tablet named Lax-ets. The instructions are printed on the very attractive little lithographed metal boxes in which these tablets are put. Lax-ets sell at the very low price of 5 cents per box. A better, or more certain laxative than Dr. Shoop believes, absolutely impossible. Lax-ets are for Constipation, Sour Stomach Bad Breath, Sallow Complexion, Biliousness, Headache, Dizziness, etc., etc. C. E. Anderson.

# SQUIRE WIMMER IN A RUNAWAY

Squire M. W. Wimmer had a narrow escape from serious injury in a runaway at a late hour Friday evening, while driving to his home on South Seventh street from his office

The squire keeps his hose in a livery barn down town and it is thought that the whole cause of the trouble was the despisable trick of removing a tap from one of the wheels was perpetrated upon Mr. Wimmer.

The squire pluckily kept his seat and hung to the lines. The horse turned into an alley and in making the turn, fell to the ground. Several pedestrians ran to Mr. Wimmer's assistance and he escaped injury. The damage to the buggy and harness was slight.

To get rid of the bad breath, the sickening discharges from the nose and throat, the loss of smell and taste, etc., such ingredients as Thymol, Wild Indigo, Oil of Eucalyptus, etc., must be used. Dr. Shoop's Catarrh Cure depends upon such healing agents as these in combination with other antiseptic specifics. These are then incorporated into a soft soothing and healing imported Jelly secured in Europe. When applied to diseased mucous membranes it acts like magic, clearing up these revolting diseases promptly and with a arked sensation of comfort. Sold by C. E. Anderson.

## BETTER THAN SPANKING

Spanking does not cure children of urine difficulties. If it did there would be few children that would do it. There is a constitutional cause for this. Mrs. M. Summer, Box 418 Notre Dame, Ind., will send her hometreatment to any mother. She asks no money Write her today if your children trouble you in this way. Don't blame the child. The chances are it can't help it.

### The Funeral Sunday.

The services over the remains of Mrs. Julia White Preston will be held at the late home at 1:30 o'clock Sunday afternoon after which interment will be made in South Lawn cemetery. Rev. Mr. Clark will have charge. The pall-bearers will be nephews of the deceased as follows: P. B. White, Braxton White, Clayton Chaney, Guy Gault, Preston Axline and Everett Preston

Yellow clothes are unsightly. Keep them white with Red Cross Ball Blue. All grocers sell large 2 oz. package, 5 cents.

Get Dr. Shoop's Free Book on Rheumatism.

# KEPT HIS PROMISE ENTIRELY TOO WELL

A sequel to the troubles among Third street residents, in the business district etween Main and Chestnut street, took place in front of the Shafer restaurant, at an early hour this morning.

An account of the trouble as given by a non-contestant, was as follows: "For several days trouble has been brewing around here. Friday Joe Pash had "Rooster" Shafer arrested for calling him names. Clough filed charges against rs. Shafer for demolishing the fence between the two homes. At the same time Friday "Rooster' took the opportunity to tell Stewart, Clough's bartender what he thought of him, not being very careful as to his choice of language. Stewart told Shafer that he would see him in the morning after he (Shafer) had sobered up. True to his promise, Stewart came over to "Rooster's" eating house Saturday morning and finding the proprietor standing in his front step, promptly knocked him down." Warrants may follow.

DEVIL'S ISLAND TORTURE.

is no worse than the terrible case of Piles that afflicted me 10 years. Then I was advised to apply Bucklen's Arnica Salve, and less than a box permanently cured me, writes L. S Napier., of Rugles, Ky. Heals all wounds, Burns and Sores like magic. 25 cents at C. E. Anderson's drug store, Coshocton, and at C. M. Ferguson's drug store, Roscoe, O.

GET THROUGH YOUR
Correspondence

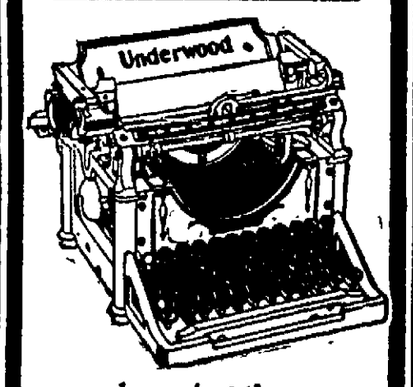


by using the
Underwood
TYPEWRITER
it saves 25 per cent of the operator's time, which is your time.
UNDERWOOD TYPEWRITER CO.
241 Broadway, New York.
480 Prospect Ave., S. E., Cleveland.

# WALKED RIGHT INTO A TRAIN

## Intoxicated Youth Knocked Sprawling By Box Cars.

Ike Ralston, a driver of Pocock's night hack, tells of the narrow escape from death of a young fellow at the Main street crossing of the Panhandle railroad, Thursday night.

The driver was sitting in the seat of his cab at the curb in front of the newstand, waiting for west-bound No. 25 due here at 11:44 p. m. when he noticed a fellow coming south on Fifth street past the postoffice.

It was noticed that the man was intoxicated as he staggered considerably during his walk. As the man reached the Main street crossing, a freight train was slowly dragging its way westward. The man did not seem to notice the cars and walked up on to the crossing. He crossed the eastbound track and the next instant, the cab drier, who of course expected the man to stop and wait for the train to clear the crossing, was horrified to see him wak right into the string of box cars.

One of the cars struck him and knocked him sprawing. The man however, got to his knees and before the cab driver coud reach him, had again started towards the cars, this time on his hands and knees.

Just then another young man came along and assisted in straightening up the fellow ho did not realize how near he was to death under the wheels of a string of freight cars. Raiston says he knows the fellow's face but not his name.

# WARSAW

Continued from Page One.

successful painter.

Harlie Bantum would rise to great heights as an astronomer.

Celia Lonsinger would be a great novelist.

Roy Rodock would devote his whole life to literature and art.

Pren Walker would be a great dentist.

It seems as though the prophet thinks that the class of 1906 will make a mark in the world—who knows but what they will?

Ada Bucklew the valedictorian in a graceful and entertaining way made the adieux of the class to the audience.

Dr. Sylvester F. Scovel of Wooster university gave the address of the evening. He is on of the best speakers Warsaw ever heard.

After Prof. Everhart had presented the diplomas and congratulated the class on their success, the exercises closed.

Prof. S. C. Leach principal of the Dennison grammar schools and Prof. A. M. Bowen supcrintendent of the Dundee schools attended the exercises. Both were former graduates under Prof. Everhart.

### Banquet.

The third annual alumni banquet of Warsaw high school was held in the G. A. R. hall after the commencement exercises were finished. Caterer Hamilton served a splendid repast. Roy Rodeck responded to the toast for the graduates.

New officers werd choosen as follows: Paul Funk, president; Isa Meggs, vice president; Clarice Foster secretary; Cavie Wheeler, treasurer.

NOTICE TO WATER CONSUMERS!

Time given in which to pay water rents, expires Monday April 30 Coshocton Water Works. 28-1

HEIMAN, PRACTICAL PLUMBER
Balch block—Both phones. tf

Our line of
Vegetables and Fruits
is strictly fresh. If you try any of these you will no doubt be more than pleased.
Here They Are
Fancy Strawberries
Fancy large Tomatoes
Fancy Cucumbers
Fancy Water Cress
New and old Cabbage
Fresh Crisp Spinach
Fresh Radishes
Fresh Onions
Fresh Rhubarb
Fresh Lettuce
All are home grown except the Berries, Tomatoes and New Cabbage.
Oranges, Bananas and Pine Apples, high grade.
"Who said CHICKEN in this crowd?"
We have nice ones.
Dawson & Smith
Phones 41.

TIRED ALL DAY, EVERY DAY.

*Thousands of Women Write Dr. Hartman to Complain That They Never Feel Wholly Rested, That They Are Always Tired.*

MRS. T. TRENER, Albion Place, Notch Road, Paterson, N. J., writes:

"I suffered five years with my spine and pains in my back.

"I consulted you, fortunately, and in fourteen weeks was cured by the use of Peruna and following your advice.

"I can now do my own work. I cannot thank you enough. I cannot tell you how happy I am. No family should be without Peruna."

*PELVIC CATARRH CAUSES MANY AILMENTS.*

There are so many women who are tired all the time. They get up in the morning tired and drag themselves around wearily all day.

They have pain in the back and dragging sensations which seem to weigh them down as though carrying a burden.

Many women are undoubtedly suffering with systemic catarrh. The proper remedy for them to take is Peruna.

The catarrh has invaded the whole abdominal and pelvic organs. Through mucous discharges they are losing vitality every moment.

The food they eat and the sleep they get is hardly sufficient to keep up with the incessant drain on their vitality.

The only hope for betterment in their cases is the complete removal of the catarrh.

For this Peruna is recommended by Dr. Hartman. It relieves catarrh wherever located in the human body—in the thorax, abdomen or pelvis.

*Suffered Years With Pain.*

Mrs. Ida Germain, 531 Manhattan Ave., New York City, writes:

"For many years I suffered with pains in the pelvic organs. I was unable to find relief, as no doctor could help me.

"I read of your wonderful Peruna and decided to give it a trial. I took it for some time and obtained much relief.

*Strong Again.*

"Now I am strong again and have a good appetite. Peruna has relieved me of a chronic ailment, and I therefore recommend it to all women."

*Always Tired and Weak.*

Mrs. E. A. Connolly, 8227 Garner St., Kansas City, Mo., writes:

"I have suffered for years with stomach trouble, so that I could eat hardly anything. I was tired and weak all the time.

"This was caused by indigestion and female trouble. I suffered agonies and was afraid to be left alone.

*Completely Exhausted.*

"At times I was afraid to stand on my feet and to attempt to do any housework was out of the question.

"One day I read an advertisement of Peruna and its wonderful cures and I decided to try it.

*New Life and Vigor.*

"My husband brought home one bottle and before that bottle was half gone I felt new life and new vigor.

"That tired, hopeless feeling left me, I began to eat and my food nourished me. I could walk and do my work without fainting.

*Peruna's Wonderful Work.*

"I took several bottles during the summer and fall and cannot praise it enough for the wonderful work it did for me.

"When I feel tired or nervous from any cause, a few doses of Peruna cure me.

"I hope every man and woman who suffers will give Peruna a trial and be as grateful as my husband and myself."

*Doctored a Year.*

"Miss Anna McGinn, 161 Plain St., Providence, R. I., writes:

"I wish to let you know of the good your medicine has done for me. I had what the doctors called heart trouble. I had been doctoring for a year before I tried your Peruna. I suffered the most with pain in my head.

*A Friend Advised Peruna.*

"One day a friend of mine told me of your Peruna, so I got a bottle. After a week's use of it I began to feel better.

"At first I could not eat, sleep or work, but I have at last found that the medicine that would cure me was your Peruna.

*A New Woman.*

"My face has a good color now. I am a new woman. I thank you very much."

*Followed Dr. Hartman's Advice.*

Mrs. Viola Marshall, 420 West Mason street, Springfield, Ill., writes:

"Two months ago when I sought your advice, I had gotten so weak that I had to lie down most of the time.

*Praising Peruna.*

"I began taking your Peruna and now I feel like a new woman.

"I shall never cease praising Peruna, nor thanking Dr. Hartman for his kind advice."

Revised Formula—"For a number of years requests have come to me from a multitude of grateful friends, urging that Pe-ru-na be given a slight laxative quality. I have been experimenting with a laxative addition for quite a length of time, and now feel gratified to announce to the friends of Pe-ru-na that I have incorporated such a quality in the medicine which, in my opinion, can only enhance its well-known beneficial character.

"S. B. HARTMAN, M. D."

## COURT HOUSE

Transcript from Squire Cochran's court, Lafayette township in common peas court Saturday by Attorney Howard Hahn in case of Baltimore, Retort & Fire Brick Co. vs West Lafayette Stamping and Enameling Co. for $55 alleged balance due on account.

PROBATE COURT.

Julius P. Moersch estate; inventory and sale bill filed.

Ralph S. Phillipps et al petition filed for special district school in Conesville.

Will of Mary Elliott filed. Hearing set for May 3.

R. B. Caton adm. Sarah Lockard vs D. F. Collins; order appraisement and sale.

LICENSED TO MARRY.

John Albert Eby, 40, minister of gospel, Irwin, Pa., and Lillile Mae Cairnes, 30, teacher, Coshocton.

John Carr Glenn, 29, teacher, Newcomerstown, and Mary Ida Calhoun, 31, Oxford tp.

### Bought the Buxton Home.

Through D. D. Boyd, the real estate man, R. B. Finlay of Roscoe today purchased the fine residence property of Dr. Buxton on North Fourth street. The consideration is not given.

Beautiful women can have the best things in the world, for there is none so inhuman as to refuse anything to a pretty woman. Hollister's Rocky Mountain Tea makes beautiful womenmen. 35 cents.

C. E. Anderson.

Furniture, Furniture, Furniture,
Rugs, Rugs, Rugs,
Everything Known in
Furniture & Rugs
It you look through our large stock of Furniture and Room Size Rugs you will be one of our great number of satisfied customers.
We save you money.
Call. Tell your friends.
The Rose Bros. Furniture Co.
Opp. City Hall - - - - Both Phones
Furniture, Furniture, Furniture, Rugs, Rugs, Rugs, Rugs, Rugs, Rugs,
Rugs, Rugs, Rugs,
Furniture, Furniture, Furniture,

# Really Good Things to Eat

Are made with Royal Baking Powder —bread, biscuit, cake, rolls, muffins crusts, and all the various pastries re quiring a leavening or raising agent.

Risen with Royal Baking Powde all these foods are superlatively ligh sweet, tender, delicious and wholesome

Royal Baking Powder is the greates of time and labor savers to the pastry cook. Besides, it economizes flour, butter and eggs, and, best of all, makes the food more digestible and healthful.

ROYAL BAKING POWDER CO., NEW YORK.

# AN EASTER SUNDAY IN ATHENS INTERESTED COSHOCTON CLUB WOMEN

### Dr. Scherzer of Oxford-College Gives An Entertaining Dissertation.

An audience composed of representative men and women who are particularly interested in the work the Coshocton clubs are doing enjoyed exceedingly the lecture which Dr. Scherzer, president of Oxford college delivered at Grace church Friday evening. Dr. Scherzer has traveled extensively and she brought to the subject of the evening: "An Easter Sunday in Athens" numbers of mental pictures which she stowed away in her mind during her wanderings. Not only were the tourists' haunts of magnificent Athens described beautifully but many delightful incidents of the journey there were taken up—particularly the stop at the island of Corfu where the Ex-Empress of Austria spent the few years preceeding her assassination. Dr. Scherzer said that the island itself is an earthly paradise and the palace is a marvel of the consumate skill of both archi test and artist. She was fortunate too in catching a glimpse of Elizabeth herself as well as of her beautiful home and fold of meeting her as she was walking along the road attended only by her Greek teacher with whom she was talking. The statue of Zeus at Olympia was also described and the wondrous one of Hermes and the infant Dionysius which was wrought out of stone thousands of years ago and still shows plainly the touch of the master hand although gaes have come and gone since it was conceived.

Dr. Scherzer told of all these

# Longwill's
THE OLD FOUNTAIN BLOCK.

| SEE OUR WASH GOODS | Complete Line WHITE GOODS |
|---|---|

## Cut Price on Jackets

Our sales on this line have been so much larger than we anticipated that our stock is all broken and we cannot duplcate it now. So we put the knife in the price to close the line of tight-fitting ones.

Jackets formerly priced at $7.50, $8.50 and $9.00 now to close out at ................$6 50

Former $10.00 ones now ............$7.98

## Separate Skirts

New styles added to this line. A good serviceable skirt at $3.50.

Several styles in light effects, Blues, Browns, and Blacks at $5 00.

Grays in plain Panama cloths and Shadow Plaids at $6.00 to $10.00.

White Skirts in Mohair and Serges at $5 50 for a $6.00 value, to $9.00 for the $10.00 kind elsewhere.

Extra size skirts for stout figures in 30 and 32 bands An extra good quality of material.

These goods are all made by experienced people, full tailor-made and finished in the particular way for the best trade.

# The New Store
414 Main Street

## IN THE MARKETS

**Purchasing Prices.**
(Corrected by Snyder Grocery Co.)

| | |
|---|---|
| Eggs ........................$ | 12 |
| Butter ........................ | 20 |
| Smoked sides, per pound.... | 06 |
| Beans, per bushel.......... | 2 25 |
| Beeswax, per pound ........ | 25 |
| Chickens .................... | 10 |
| Honey, per pound .......... | 15 |
| Lard ........................ | 08 |
| Potatoes .................... | 50 |
| Country hams, per pound.... | 10 |
| Shoulder.................... | 06 |
| Cabbage, per lb............ | 03 |
| Onions per bushel .......... | 70 |

**Grain Market. Flour, etc.**
(Corrected by Hanley and Co.)

| | |
|---|---|
| Wheat ....................$ | 80 |
| Corn ........................ | 40 |
| Oats ........................ | 35 |
| Rye ........................ | 60 |
| Flour, per bbl ............$ | 4 80 |
| Flour, 1-4 bbl .............. | 1 20 |
| Flour, 1-8 bbl.............. | 60 |
| Meal, yellow bolted, 10-lb.... | 20 |
| Bran ........................ | 1 10 |
| Screenings .................. | 1 00 |
| Cracked corn ................ | 1 30 |
| Middlings .................. | 1 10 |

Chop per was served. The guests included Mrs. Walter Bartholemy, Mrs. R. M. Temple, Jr., Mrs. Ernest Smith, Mrs. Hervey Speckman, Miss Edith McNaughton, Miss Katherine Temple, Miss Daisy Wilcoxon, Miss Winifred Hanlon, Miss Jean Brown, Miss Ione Adams, Miss Eleanor Burns, Miss Bess Gamble, Miss Nell Gosser, Miss Ethel Clark, Miss Delva Speckman, Miss Agnes Hanlon, Miss Irma Coe, Miss Mamie Williams, Miss Jennie Stewart, Miss Grace Carr, Miss Agnes Carton, Miss Edna Hay, Miss Mary Ricketts, Miss Elma Temple and Miss Helen Brown.

♣ ♣ ♣

**Birthday Party.**

Emory Townsend entertained the following young people Friday evening in honor of his fifteenth birthday: Erma Townsend, Edith McNary, Emma Fisher, Mary Sawyer, Florence Powelson, Gladys Powers, Bessie Fleming, Eloise Platt, Irene Mizer, Naomi Townsend, Loretta and Mamie Hildebrandt, Myrtle Overholt, Grace Adams, Nana Butler, Helen Burrell, Ethel Kuntz, Elwood Kirker, Ray Dunfee, Dale Houser, Joe Graham, George Hartman, Thomas Kirk, Hernie Lane, Chester Butts, Frank Weatherwax, Clark Williams, Harold Bechtol, Frank Pfeus, Lorenzo Graham and Charles Fleming. There were music and games during the evening and delicious refreshments were served. The host received numerous presents in honor of the day.

♣ ♣ ♣

**At the Benefit.**

The San Francisco benefit was quite a society event Friday night. The boxes were occupied by Mr. and Mrs. W. A. Himebaugh and son, Mr. and Mrs. S. W. Snyder, Mr. and Mrs. S. M. Snyder, Mr. and Mrs. A. E. Bond and Mr. and Mrs. J. P. Forbes.

♣ ♣ ♣

**Attended Warsaw Commencement**

A party composed of the folowing attended the commencement exercises at Warsaw Friday evening: Misses Kate Cantwell and Lulu Kuntz; Earl Deeds and Herb Smith. Another party included Misses Lou and Nora Wiggins, Raymond Rodgers and Ernest Betts.

# J. E. Foster
**Veterinarian**
Both Phones

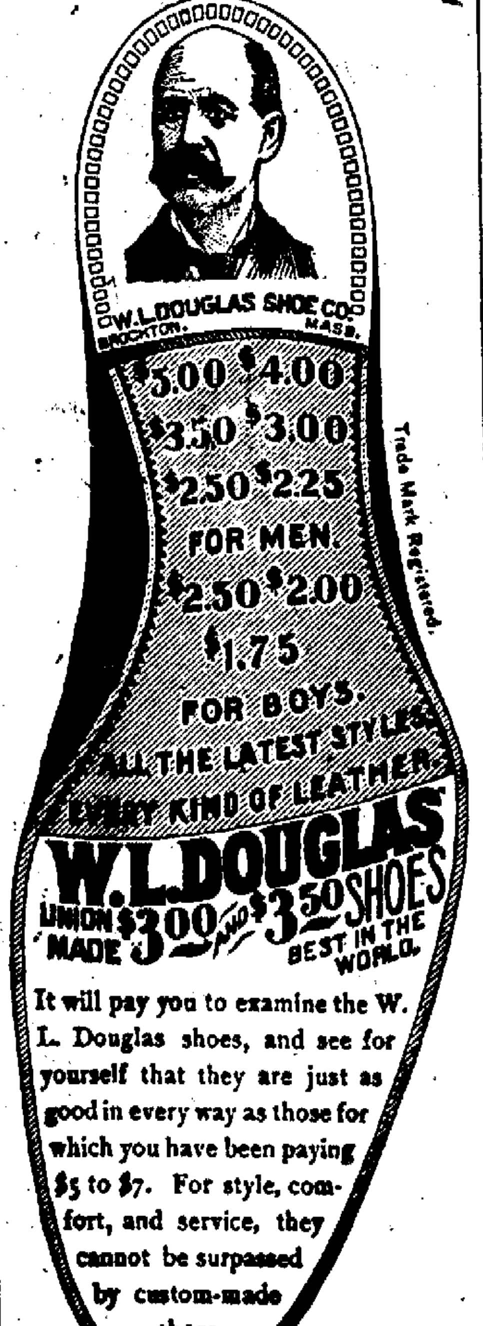


FOR SALE BY

# Foster and Strome

## Green Vegetables
### Saturday

Cincinnati ... Be Chan... ter

... as appetizing an ... Spring Vegeta... found any where ... or dressed ... ettuce ... toes ... age ... uicy Oranges ... nday meal a ... a pound of

Chicago, Ap... Trouble continue... Manager Hanlon's ... nati warriors. T... the injury to Capt... ly died out, to be ... nouncement that he ... resume his place in ... a few days, when ... er Brown, of the S... and proceeds to c... Odwell's ribs. Th... had been doing ... Reds this spring. ... time will be ke... season the R... vices of ...

... Gro. Co.

Phone 21 - - W. Main

**Entertained at Dinner.**

Mr. and Mrs. V. L. Reed of South Ninth street entertained Mr. Charles Wagner of Wheeling, Miss Lu Meek, Mr. and Mrs. Alvin Linebaugh at dinner Friday evening.

♣ ♣ ♣

**Roscoe Alumni Banquet.**

The Roscoe Alumni association held the largest and most satisfactory meeting of its history Friday evening when the class of 1906 was given a cordial welcome at the banquet served at the Park hotel. The menu was served from three tables, beautifully decorated, on in the middle of the room which was occupied by the members of this year's class and two larger ones where the other members were seated. When the company had all gathered the search for partners for supper began. The kernels had been taken from a number of English walnuts, the shells gilded and tied together with the colors of the class of 1906 and carefully hidden within; each shell was the name of one of the young ladies present. The nuts had been hidden all up and down the corridors and parlors the young men bidden to turn themselves into Nimrods for the time being. In course of time each nut was found and the march to the dining room began. The banquet was served in Mine Host Ball's most approved style and at its conclusion the company was called to order by the president of the association, Mr. Otto Shrigley. Next the rol l was called by the secretary, Newton McDonald and the responses showed that every member of four different classes was present and the representation from the others was gratifying. Edmund Slaughter of the class of 1905 bade the new members welcome and the response was made by Carey Akeroyd, the president of 1906. Following these addresses other impromptu ones were made by several persons after which an informal musical program was given in the parlor and an hour or more spent in games. It came near being "this morning" when the merry party finally began to disperse and it was the unanimous opinion of all that the evening was an undoubted success.

♣ ♣ ♣

**Cairnes-Eby Wedding.**

Miss Lillian Cairnes of this city and Dr. John Eby of Irwin, Pa., were united in marriage Thursday afternoon at the home of Miss Margaret Carrol of West Lafayette. The happy pair left soon after the ceremony for the east and will spend Sunday in Dr. Eby's home at Irwin, Pa.

Mrs. Eby has been for several years the teacher of physical culture in the Coshocton schools and her pupils will be delighted to learn that she is to keep that position until the end of the school year and will return within a few days to take up her work again. Both she and Dr. Eby have many friends to wish them all joy and happiness.

Dr. Shoop's Rheumatic Tablets are sold by C. E. Anderson.

**Last Sad Rites.**

Funeral services over the remains of Mary Crowley were held Saturday afternoon at two o'clock after which interment was made in Oak Ridge cemetery. Rev. Mr. Hamilton had charge of the obsequies The pall bearers were: Frank Wisenburg Sidney Ayres, Henry Clark, Frank Wisenburg, Ed. Kuntz and Harry Balch

**BEWARE OF OINTMENTS FOR CATARRH THAT CONTAIN MERCURY.**

as mercury will surely destroy the sense of smell and completely derange the whole system when entering it through the mucous surfaces. Such articles should never be used except on prescriptions from reputable physicians, as the damage they will do is ten fold to the good you can possibley derive from them. Hall's Catarrh Cure, manufactured by F. J. Cheney & Co., Toledo, O., contains no mercury, and is taken internally, acting directly upon the blood and mucous surfaces of the system. In buying Hall's Catarrh cure ...

# W. M. Knoff
Main St, near 6th.

# The Ransom Dry Goods Co.

## New Wash Shirt Waist Suits

200 Wash Shirt Waist Suits in plain white, white and black, black and white, blue and white, lavender and white. One lot of beautiful wash Waist Suits at

**$1.98 worth $3.00**

In black and white check, white with blue dot, white with black dot, and in assorted dots.

One lot of handsome wash Waist Suits at

**$2.48 worth $4.00**

In black and white check, that is great.

One lot of black with white dot, blue with white dot and fancy mixtures at only

**$1.98 worth $3.00**

One lot at $2.98 in beautiful Batiste, in dots, stripes and figures, that are simply great, they would be cheap at $4.00—but here they are at

**$2.98**

One lot of exquisite styles—in white, black and white dots and figures, trimmed with lace and insertion. Worth $5.00—our price only

**$3.98**

Our line of

**Wash Waist Suits at $4.50, $4.75, $5.50, $5.98 and up**

are the most beautiful Wash Suits ever shown in this city.

Remember one thing—If you buy a Shirt Waist Suit or a Shirt Waist at our store, you will have what you can wear with comfort and be sure of a fit and wear. We buy from none but the best people. No skimpy-made goods in our stock. Call and inspect our lines.

# The Ransom Dry Goods Co.

## CASTORIA
For Infants and Children.
The Kind You Have Always Bought
Bears the Signature of Chas. H. Fletcher.

## LADIES
—Dr. LaFrance's—
Compound ...
Safe, Quick, Reliable Regulator
Superior to other remedies sold at high prices. Cure guaranteed. Successfully used by over 200,000 Women. Price, 25 Cents, druggists or by mail. Testimonials and booklet free.
Dr. LaFrance, Philadelphia, Pa.

## A Shoe Lesson

that will teach you how to make your feet feel at home is embodied in every pair of

**RALSTON HEALTH SHOES**

When you put on Ralstons you can feel sure you've done your best foa your feet in point of both comfort and style.

Ralston shoes are built on a structural principle worked out from a close study of the foot as Nature made it.

Did you ever notice how the firm, close-packed sand of a smooth sea-beach supports and fits every part of the foot? Ralston Health Shoes fit that way.

COME IN AND TRY ON A PAIR

# The Cantwell Shoe Co.
"Where Quality Counts"

NewspaperARCHIVE®

NewspaperARCHIVE®

Blood

... Then what do you think of 60 years' experience with Ayer's Sarsaparilla! Sixty years of curing thin blood, weak ... debility! We wish you would ask your own doctor about ... him to tell you honestly what he thinks it will do for your case. ... precisely as he says.

We have no secrets! We publish the formulas of all our medicines! J. C. Ayer Co., Lowell, Mass.


## ...w Pastor of Grace M. E. Church

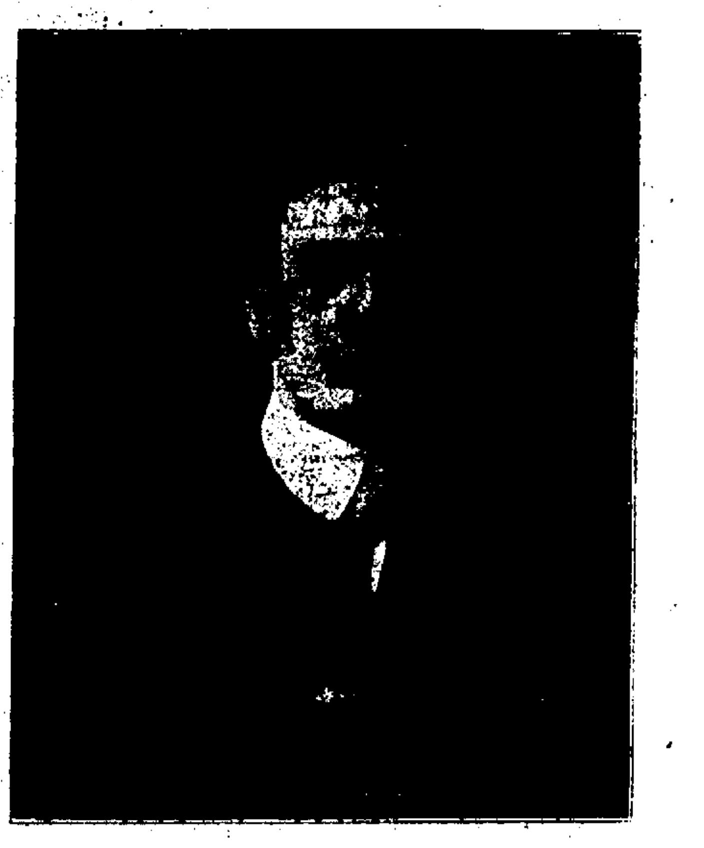

REV. C. S. ROBERTSON

This is said to be an excellent likeness of the Rev. Mr. C. S. Robertson, now of Plattsburg, N. Y., but who has recently been called to the pastorate of Grace M. E. church, Coshocton, succeeding the Rev. Dr. C. E. Clark, who has been called to a big church at Amsterdam, N. Y. The Rev. Mr. Robertson is said to be an eloquent preacher, and a gentleman of cordial, genial disposition. He and his wife and family of two children will find a cordial welcome here.


# Woman's Nightmare

No woman's happiness can be complete without children; it is her nature to love and want them as much so as it is to love the beautiful and pure. The critical ordeal through which the expectant mother must pass, however, is so fraught with dread, pain, suffering and danger, that the very thought of it fills her with apprehension and horror. There is no necessity for the reproduction of lif to be either painful or dangerous. The use of Mother's Friend so prepares the system for the coming event that it is safely passed without any danger. This great and wonderful remedy is always applied externally, and has carried thousands of women through the trying crisis without suffering.

# Mother's Friend

Send for free book containing information of priceless value to all expectant mothers.
The Bradfield Regulator Co., Atlanta, Ga.

# CALLAHAN
## The Furniture Man
**Picture Framing and Undertaking**

SELBY BLDG. BOTH PHONES

Refrigerators — Gas Hot Plates

At this time of the year your needs can be supplied at

# E. R. REED'S
232 Main Street

Gasoline Stoves — Curtain Stretchers

# 30-Day Sale of Refrigerators

For the next 30 days we will sell at manufacturers' prices, odorless, zinc lined and fully charcoaled "STAR" Refrigerators. To move them fast we make these low prices:

60 pound Refrigerator, ......$9.75
50 pound Refrigerator, ....... 8.75
40 pound Refrigerator, ....... 6.75

This is from 25 to 50 per cent. lower than prices quoted by other dealers.

## Donaldson Bros.

# If You Should Buy a Piano

that you never heard of before, you will likely dispose of it again.

## Buy a Boston

It has real merit. It is your home piano, and will last a life time.

## J. A. COMPTON


# TWO PASTORS WILL PREACH[...] VALEDICT[...]

## Revs. Clark And [...] Say Farewell—A[...] League Sp[...]

Two Coshocton [...] their last sermons [...] pastorates tomorrow[...] leaves Grace chur[...] tor of a large M.[...] Amersterdam, N.[...] ley who tendered [...] the people of the [...] months ago. The[...] keenly regretted b[...]

Another feature [...] in church life tomo[...] of representatives of [...] League who will occupy [...] pulpits at one service or the[...] tomorrow.

[of Pocock's narrow es- ...ung fellow at ... of the Pan- ...ay night. ...g in the seat ...o in front of ... for west-bound 11:44 p. m. ... fellow coming ...t past the post- ... the man was ...gered consider- ... As the man ...et crossing, a ... dragging its ...man did not ...d walked ...essed]

The announcements are as follows.

**Baptist Church.**
Chestnut street. Rev. J. D. Crumley, pastor. Sunday school at 9 a. m.
Junior meeting 2 p. m.
Senior B. Y. P. U. 6 p. m.
Preaching services at 10:30 a. m. and 7 p. m.
Topic of morning sermon "The Benefits of Right Thinking." Topic of evening sermon "How to Live Well."

**Presbyterian Church.**
Corner Fourth and Chestnut streets, Rev. Wallace M. Hamilton, pastor.
Sunday school at 9 a. m.
Christian Endeavor at 6 p. m.
Junior League at 2:30 p. m.
Rev. Brooks Lawrence of Toledo, the superintendent of the Toledo district of the Anti-Saloon League will speak in the morning. In the evening the pastor will preach at the usual hour.

**First (Grace) M. E. Church.**
Corner South Fourth and Walnut streets, Rev. C. E. Clark, pastor.
Sunday school at 9 a. m.
Young Peoples society 6 p. m.
Preaching services at 10:30 a. m. and 7 p. m.
Wayne B. Wheeler, of Columbus, attorney for the Anti-Saloon League will speak in the morning. In the evening the pastor will preach his topic "The Magnetism of the Cross."

**Salvation Army.**
Third street, Adj. and Mrs. Brindley, commanding officers.
7 a. m. Knee Drill.
9:30 Sunday school.
3 p. m. Christian Praise Service.
6 p. m. Young Peoples' Legion.
7:30 p. m. special revival service.
Major White and Ensign Hinkle of Columbus will have charge of the services this evening and tomorrow. They will speak in the interests of the foreign missionary work the army is doing.

**Emmanuel's Lutheran Church.**
Corner Walnut and Seventh streets, Rev. Herbert T. Weber, pastor. Sunday school at 9:15 a. m. Luther league at 6 p. m.
The Holy Communion will be celebrated at the morning service. The pastor will preach on "Christ Our Example and Our Savior." In the evening Mr. Wheeler will speak in the interests of the Anti-Saloon League.

**Church of Christ.**
Eleventh street, J. N. Johnston, pastor. Sunday school at 9:30 a. m.
Preaching services at 10:30 a. m. and 7 p. m.
The topic of the morning sermon will be "So." In the evening Rev. Brooks Lawrence will speak in the interests of the Anti-Saloon League.

**Methodist Protestant Church.**
Walnut street, Rev. Dr. Wells, pastor. Sunday school at 9:15.
Christian Endeavor society at 6 p. m.
Preaching services at 10:30 a. m. and 7 p. m. In the morning the pulpit will be filled by a representative of the Anti-Saloon League. The pastor will preach in the evening.

**Christian Church.**
Corner South Seventh and Poplar streets, Rev. C. C. Jones, pastor.
Sunday school at 9:15 a. m.
Preaching services at 10:30 a. m. and 7 p. m. The pastor will preach in the morning. In the evening Mr. Kline F. Reed of Cleveland, field secretar yof the Anti-Saloon League will speak.

**U. B. Church.**
Park avenue, Rev. Henry Irving Kohler, pastor. Sunday school at 9:15
Junior Y. P. C. U. 2 p. m.
Senior Y. P. C. U. 6 p. m.
Preaching at 10:30 a. m. and 7 p. m.
Rev. T. J. Engle, pastor of the U. B. church at Sycamore, Ohio, will speak in the morning in the interests of the Anti-Saloon League. In the evening the pastor will preach.

**Church of Sacred Heart.**
Burt avenue. Rev. Father Synan, pastor. Sunday school at 1:30, advanced class at 2:30. Early mass at 7; second mass at 9:30; vespers at 2:30 p. m.


Dawson & Smith

Phones 41.



# TIRED ALL...

*Thousands of Women W...*
*They Never Feel Wholly...*


# FOUGHT IN 26 BLOODY BATTLES

The veteran of 26 of the hardest battles of the civil war was the glorious record that crowned Hiram J. Stonebrook whose death was mentioned in Friday's Age. Mr. Stonebrook was born and reared in Tuscarawas county and enlisted at the age of 21 in the 126th Ohio, serving from 1862 to 1865 when he was mustered out a second lieutenant, and in command of a company. Through 26 big battles he fought, and was one of the gallant men in the famed "bloody angle" at Cold Harbor, where so many brave boys in blue laid down their lives.

His old brigade commander was Gen. J. Warren Kiefer, the Springfield congressman.

Mr. Stonebrook was a school teacher and at the close of the war purchased the Bakersville woolen mills where he dwelt for many years. Five years ago he moved to this city. His wife several years ago preceded him to the better world, but he is survived by several children, two of his daughters Mrs. Sprague and Mrs. Buker, iving in this city. The funeral will be held at Stonecreek Tuscarawas county Sunday.

**The Wolf Meetings.**

Sunday is expected to be the greatest day of all at the Christian Union revival. Evangelist Wolfe will conduct the services at 10:30 o'clock Sunday forenoon, 2:30 o'clock Sunday afternoon and 7:15 Sunday evening. There have been 59 who have professed conversiin during the meetings and many more are expected. Evangelist Wolfe will sing at each service. All are cordially invited.

**Woman Must Die.**

New York, April 28. — Mrs. Anna Valentina, convicted of the murder of Rosa Salza, was sentenced to death at Hackensack, N. J., for the third time. Supreme Court Justice Garretson fixed Friday, May 25 next, as the date for the execution. In naming the date the justice briefly reviewed the case and said that as it had been taken to the United States supreme court, which had rendered a decision adverse to the woman, nothing remained but to fix the date on which she was to die.


"HOME SWEET HOME."

Will be more homelike and attractive in a new dress of Green Seal Liquid Paint.

For sale by Benj. Coe. Coshocton. Jas. Bell, Roscoe, and Strome Bros., Warsaw, Ohio.


**They Overlooked it.**

Newspaper men all over the country are laughing over the break made by a New York paper the other day a paper that shouts its own praises with stentorian tones and always sets itself up as an example of probity and worth. It published a big picture of the fire at San Francisco, showing the great buildings that have become familiar to the public eye in the past few days, ill in a mass of seething flames, with people running for their lives. "Taken on the spot by staff artist" is the inscription beneath it. But in one corner of the plate, were these tell tale words "Copyright 1900." They had "fixed" the picture in their own office and overloked the tell tale date.


BARGAINS IN MEDICINE.

A woman once wrote us that she was not going to buy Scott's Emulsion any more because it cost too much. Said she could get some other emulsion for less money. Penny wise and pound foolish. Scott's Emulsion costs more because it is worth more—costs more to make. We could make Scott's Emulsion cost less by using less oil. Could take less care in making it, too. If we did, however, Scott's Emulsion wouldn't be the standard preparation of cod liver oil as it is to-day.

SCOTT & BOWNE, ...

ANNIE OAKLEY
THE WORLD'S GREATEST LADY RIFLE SHOT
USES AND RECOMMENDS

# Newbro's Herpicide

The Original Remedy that "kills the dandruff germ"

"Travelling as I do continuously, I have been troubled a great deal with dandruff and falling hair, and until I tried Herpicide I never found a remedy that was satisfactory.

"Herpicide is a delightful preparation that fulfills the claims made for it, and no lady's toilet is complete without it. I highly recommend it to my friends.
(Signed) Annie Oakley."

It is certainly significant that Miss Oakley, the celebrated rifle shot and theatrical star, who has travelled so extensively abroad, should choose Newbro's Herpicide as the most efficacious toilet remedy for the scalp. No one will doubt her opportunity to choose the best and those who have seen the natty and winsome Miss Oakley, will not doubt her power of discrimination in matters of this sort.

Newbro's Herpicide is a scientific germicide and prophylactic for the hair and scalp, it destroys the germ microbe that causes dandruff, itching scalp and falling hair, after which the hair will grow as nature intended. Extraordinary results follow the use of Newbro's Herpicide.

If your hair is dull, brittle or lustreless, don't wait until it begins to fall, but save it with Newbro's Herpicide. In addition to its wonderful medicinal qualities, Newbro's Herpicide is the daintiest and most delightfully refreshing hair dressing available. The first application proves its goodness. Try it.

Herpicide contains no grease, it will not stain nor dye.
STOPS ITCHING OF THE SCALP INSTANTLY.
AT DRUG STORES—Send 10 cts. in stamps for sample to THE HERPICIDE COMPANY, Dept. L., Detroit, Mich.

See window display at

## C. E. Anderson's Drug and Book Store
Special Agent.

# Our Ice Cream Is Made of Pure Cream

Not all others can say this.

## The Sparta Confectionery
PENTEL BROS., Props.

517 Main street. Elum's Old Stand

# STOP TAKING DRUGS

Neuro-Magnetic Treatments will Cure you to stay Cured. Consultation Free. Office third house north of library.

## M. H. GOODHART, Neuro-Magnetic Doctor
Citizens Phone 434

Furniture — Undertaking

# S. F. NELDON

Nearly all of my new stock of Furniture s now in. See me for bargains : : :

Call L. D. Snedeker on Bell Phone or S. F. Neldon on Citizens No. 832

ROSCOE, OHIO

Try The ...


NewspaperARCHIVE® NewspaperARCHIVE®

# Want Column

**WANTED—MALE HELP.**

**AN OPPORTUNITY FOR YOU.**

Many men fail to succeed through lack of opportunity. We lack the right men to fill hundreds of high grade opportunities now on our lists. We have Executive, Clerical, Technical and Salesman positions paying from $1,000 to $5,000 a year which must be filled at once. If you want to better your condition write for plan and booklet. Offices in 12 cities. Hapgoods (Inc.) Brain Brokers, 533 Williamson bldg., Cleveland and 726 Park bldg., Pittsburg.

**WANTED**

WANTED—Man to work in plumbing shop. Apply Chas. Helman. 26-6

WANTED—Good girl for general housework, in small family, good wages. 416 S. Fourth street or Citizens phone 160 B. 25-3

WANTED—Loafers to keep out of my private alley on Walnut street. at all times and especially on Sunday Tresspassers will be promptly arrested. J. N. Wood. 25-6

WANTED—Two good ladies also one young man to act as agents for one if the fastest selling articles before the public. No experience necessary, only small deposit. Salary $2 per day Address postal to Robert Hail, Coshocton, Ohio. 24-6

WANTED—Town cows for pasture by May 1st. Joining the corporation just east of the city. Plenty of water, and 140 acres of good pasture. Call Citizens phone 31 or inquire of W. G. Hay, South Lawn ave. 24-6

WANTED—Everybody in Coshocton county to buy a piano or organ of Benj. Uffner, Franklin Station, agent for Smith-Jones Co. Mr. Uffner will call at your home on request. 23-6

WANTED—Room with or without board near Vail copany. Address or inquire of H. M. M. care Vail company. 23-6

**FOR RENT.**

FOR RENT—Five good rooms on Ash street. For information call on M. W. Wimmer. 27-6

FOR RENT—Two furnished rooms, all modern conveniences. Location between South Third and Fourth. Inquire at Walnut Street Meat Market. 27-6

FOR RENT—Furnished front room, private bath, central location. 147 South Fourth street, Citizens phone A 665. 26-6

FOR RENT—Or sale, four unfurnished rooms, modern, for light house keeping, two in family and one furnished room. Two houses for rent well located and several for sale, 220 South Eighth street, Citizens phone A 88. 26-6

FOR LENT—New seven room house on South Lawn avenue with gas. Inquire at 329 North Fourth st. 23-6

**FOR SALE**

FOR SALE—Modern 8-room house, own hot water heating system. Inquire James Hogan, Fifth and Mulberry streets. 27-6

FOR SALE—A second hand Indian motor cycle also will pay cash for second hand bicycles. Call at W. O. Wright's bicycle shop 120 North Fifth stret. 25-6

FOR SALE—House of eight rooms on west Chestnut street, with all modern improvements. Call on Mrs. E. B. Johnson, 142 Hickory st. 25-6

FOR SALE—Oak bedstead. Inquire of Mrs. Ed. Jacobs, 227 Mulberry street. 25-6

FOR SALE—Two sets bed springs and mattress. Almost new. Inquire 318 Chestnut street. 25-6

FOR SALE—One coal cook stove and one coal heating stove; good condition and cheap. Inquire 422 N. Eighth street. 25-6

FOR SALE—A good new chouch also a library table. Cheap if sold at once. Inquire at Haller's Meat market. 24-6

FOR SALE—Coal steel range in first class condition. Cheap. Inquire at 640 Orange street. 24-6

FOR SALE—A limited number of shares of stock in the Meek Co. Address G. V. Craighead, Cleveland, Ohio. A24-4wks

FOR SALE—Barred Plymouth Rock and Minorcas eggs for setting. $1.00 for 15 eggs. Buril Clark, Coshocton, phone Cit. 2 short and 1 long on 818; R. F. D. No. 1. 23-6

FOR SALE—Page Lion and Shimmer Farm fence from 20c up and all kinds of lawn fence. J. F. Hamilton, Fresno, Ohio. 23-6

FOR SALE—Barred Rock Eggs for hatching; J. A. Yant strain direct from his Cleveland and Columbus winners, $1.50 for 15. H. B. Smith, Adamsville, Ohio. 17-18

**FOUND AND LOST.**

LOST—On Main street Saturday a package containing a pair of kid gloves, collar and hair pins. Finder leave at Age office. 23-4

FOUND—A pocket book in the vil- [illegible]

# WABASH SYSTEM

**W. & L. E. Time Table.**

**Effective March 18, 1906.**

Going North. Daily No. 38

Lv. Coshocton 7:57 a. m.
Ar. Fresno 8:17 a. m.
Ar. Chili F 8:24 a. m.
Ar. Baltic 8:36 a. m.
Ar. Sugar Creek 8:40 a. m.
Ar. Barrs Mills 8:50 a. m.
Ar. Dundee 9:06 a. m.
Ar. Beach City, 9:18 a. m.
Ar. Justus 9:29 a. m.
Ar. Navarre 9:41 a. m.

Ar. Massillon 10 a. m.
Ar. Norwalk 12:30 p. m.
Ar. Toledo (U. D.) 2:50 p. m.

Ar. Zoar 10:06 a. m.
Ar. Sherrodsville 10:23 a. m.
Ar. Wheeling 12:45 p. m.

Ar. Canton 10:26 a. m.
Ar. Kent 11:20 a. m.
Ar. Cleveland 12:35 p. m.

Going South—34 Daily.

Lv. Coshocton 8:23 p. m.
Ar. Conesville F 8:38 p. m.
Ar. Adams Mills F 8:47 p. m.
Ar. Dresden 8:57 p. m.
Ar. Ellis 9:12 p. m.
Ar. Zanesville 9:30 p. m.


**WHAT ALEX ROBERTS DOES**

Gives you a first-class shave or hair cut; saves your hair from from coming out, and cures dandruff. All work is guaranteed

The only barber shop in the city where all tools are sterilized.

ALEX ROBERTS, Prop.
Cor. 5th and Main.
Under the Owl Clock.

DR. H. W.
LAUGHLIN
Veterinary Surgeon

Graduate of Ohio State University and formerly veterinary surgeon to McLaughlin Bros., largest importers of horses in the United States.

STATE CERTIFICATE.

Offices in Lloyd Pocock's barn, rear of post office. Prompt attention to all calls, either day or night.

Both Phones.

If You Want to Buy or ... Exchange ...
REAL ESTATE
It Will Pay You to See
G. W. ENDURE

For Insurance see
T. J. SHANNON
Fire, Life and Accident INSURANCE.
Citizens' Phone 42.
Office, Frew Building, Room 3.

Pennsylvania
LINES
EXCURSIONS
TO
Los Angeles
City of Mexico
In April and May
Des Moines
Louisville
St. Paul
In May
Boston
In June
San Francisco
In June and July
Denver
In July

For information about excursion fares and particulars about Pennsylvania Lines passenger service, consult W. H. KIPP Ticket Agent, Coshocton, Ohio.

ONLY RAILROAD SOUTH
EQUIPPED WITH
AUTOMATIC ELECTRIC
BLOCK SIGNALS
QUEEN & CRESCENT ROUTE
AND
SOUTHERN RAILWAY
FROM CINCINNATI
To all Important Cities
South, Southeast & Southwest
For Information Address
W. W. [illegible], T. P. A.,
[illegible], O.
[illegible]


# IN THE MARKETS

**Purchasing Prices.**
**(Corrected by Snyder Grocery Co.)**

| | |
|---|---|
| Eggs | $ 12 |
| Butter | 20 |
| Smoked sides, per pound | 09 |
| Beans, per bushel | 2 25 |
| Beeswax, per pound | 25 |
| Chickens | 10 |
| Honey, per pound | 15 |
| Lard | 08 |
| Potatoes | 50 |
| Country hams, per pound | 10 |
| Shoulder | 09 |
| Cabbage, per lb | 03 |
| Onions per bushel | 70 |

**Grain Market.**
**Flour, etc.**
**(Corrected by Hanley and Co.)**

| | |
|---|---|
| Wheat | $ 80 |
| Corn | 40 |
| Oats | 35 |
| Rye | 60 |
| Flour, per bbl | $ 4 80 |
| Flour, 1-4 bbl | 1 20 |
| Flour, 1-8 bbl | 60 |
| Meal, yellow bolted, 10-lb | 20 |
| Bran | 1 10 |
| Screenings | 1 00 |
| Cracked corn | 1 30 |
| Middlings | 1 10 |
| Chop | 1 30 |
| Buckwheat flour, per lb | 03 |

**PRODUCE.**
**Retail Prices.**

| | |
|---|---|
| Eggs | $ 15 |
| Butter | 25 |
| Beans, per pound | 05 |
| Beewax | 50 |
| Chicken | 15 |
| Potatoes | 70 |
| Shoulder | 13 |
| Country ham | 15 |
| Salt, per barrel | 1 10 |
| Cabbage, per lb. | 05 |
| Onions per bushel | 1 20 |
| Country lard | 12½ |

## GRAIN AND LIVE STOCK.

CHICAGO — Cattle: Common to choice steers, $4 00@6 35; cows, $3 25@4 60; heifers, $2 75@5 35; bulls, $2 60@4 25; stockers and feeders, $2 75@4 85. Sheep and Lambs—Sheep, $4 50@6 40; lambs, $5 00@7 35; yearlings, $5 25@6 25. Calves—$2 75@5 75. Hogs — Good to prime heavy, $6 52½@6 57½; medium to good heavy, $6 45@6 52½; butcher weights, $6 45@6 55; good to choice heavy mixed, $6 45@6 52½; packing, $5 75@6 50. Wheat—No. 2 red, 88c. Corn—No. 2, 47½@47¾. Oats—No. 2, 31¼c.

EAST BUFFALO — Cattle: Good to choice export, $5 00@5 60; shipping steers, $4 75@5 15; butcher cattle, $4 50@4 90; heifers, $3 10@5 00; fat cows, $2 60@4 50; bulls, $3 50@4 25; milkers and springers, $20 00@50 00. Sheep and Lambs—Good to choice wethers, $5 35@5 65; mixed, $4 75@5 15; culls, $2 50@4 00; lambs, $5 00@6 25; wooled lambs, $7 75 down. Calves—Best, $5 50@6 00. Hogs—Yorkers, mediums and heavy, $6 85@6 90; pigs, $6 70; roughs, $5 50@6 15; stags, $4 00@5 90.

PITTSBURG — Cattle: Choice, $5 60@5 75; prime, $5 30@5 60; tidy butchers', $4 85@5 00; heifers, $3 00@4 50; cows, bulls and stags, $2 50@4 25; fresh cows, $25 00@50 00. Sheep and Lambs—Prime wethers, $4 90@5 00; good mixed, $4 70@4 85; lambs, $4 50@5 75; spring lambs, $8 00@11 00. Calves—Veal, $4 00@6 00. Hogs—Heavy hogs, $6 80@6 85; mediums and heavy Yorkers, $6 90@6 92½; light Yorkers, $6 75@6 80; pigs, $6 55@6 60.

CLEVELAND — Cattle: Good to choice steers, $4 95@4 35; heifers, $3 95@4 85; fat cows, $3 20@4 20; bulls, $4 05@4 20; milkers and springers, $15 00@50 00. Sheep and Lambs—Good to choice lambs, $5 85@6 00; culls, $3 50@5 00; wethers, $4 85@5 00; ewes, $4 25@4 75. Calves—$6 00 down. Hogs—Mixed weights, $6 70; pigs, $6 50; stags, $4 50@5 00; roughs, $5 50@6 00.

CINCINNATI—Wheat: No 2 red, 89½@90½c. Corn—No. 3 mixed, 51½c. Oats—No. 2 mixed, 34½c. Rye—No. 2, 68c. Lard—$8 30. Bulk meats—$9 25. Bacon—$10 25. Hogs—$5 40@6 62½. Cattle—$2 25@5 10. Sheep—$3 00@4 75. Lambs—$5 00@7 25.

NEW YORK—Wheat: No. 2 red, 90½c. Corn—No. 2, 57c. Oats—Mixed, 37@37½c.

TOLEDO—Wheat, 88c; corn, 51c; oats, rye, 66½c; cloverseed, $6 27½.


EDMUND CONE, M. D.
Physician and Surgeon
Cit. Phone—695. Bell Phone—L 66
Office and residence
New Realty Building, Coshocton, O.

CHICHESTER'S PILLS

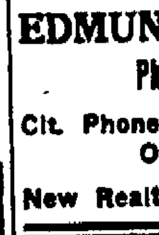

Original and Only Genuine.
SAFE. Always reliable. Ladies, ask Druggist for CHICHESTER'S ENGLISH in RED and Gold metallic boxes, sealed with blue ribbon. Take no other. Refuse Dangerous Substitutions and Imitations. Ask your Druggist, or send 4 cents in stamps for Particulars, Testimonials and Booklet for Ladies, in letter, by return Mail. 10,000 Testimonials. Sold by all Druggists. Chichester Chemical Co., Madison Square, PHILA., PA.

MONUMENTS
Marble and Granite. Shop equipped with polishing mill and pneumatic tools for lettering.
FELUMLEE & MILLIGAN
Cor. W. Main and Water Sts.

LANE'S BARBER SHOP
Everything new, clean and up to date.
Rager & Tumblin Block,
Third and Main Streets.

JUST RECEIVED
New Electric Massage Machine
If you want a good shave, hair cut, massage or bath go to
Frye's Four-Chair Barber Shop
Corner Hickory and Main Sts.

Dr. R. K. MERRIAM
CITIZENS PHONE:
Office, No. 680. Residence, No. 4.
Frew Building, Suite No. 12

C. R. CARR, Blacksmith
Successor to H. H. Hyker.
FITTED COLD
NO BURNT FEET
[illegible] Roberts Livery


# FOXY NED TO SHAKE 'EM UP

## Cincinnati Team is Likely to Be Changed—Newsy Letter Of Sport.

Chicago, April 28—(Special)—Trouble continues to accomulate for Manager Hanlon's red-legged Cincinnati warriors. The excitement over the injury to Capt. Kelley had scarcely died out, to be followed by the announcement that he would be able to resume his place in the team within a few days, when along comes Pitcher Brown, of the St. Louis Cardinals and proceeds to cave in one of Fred Odwell's ribs. The clever out-fielder had been doing good work for the Reds this spring, and his loss at this time will be keenly felt. So far this season the Reds have lost the services of about one-half their men at various stages of the game. This fact has not disheartened Manager Hanlon in the least. "We've got the team," he said during a discussion of prospects in Chicago, "and they'll be heard from before long. These early setbacks only show us where we must improve, and that's what we'll be doing right along. By the time the eastern teams come along we'll be playing a different brand of baseball from that with which we opened the season."

**Shake 'Em Up.**

Hanlon's idea is to make such changes in the team as will bring the best results. "If I find that any of our men are not working in a way to bring the best results to the team as a whole," said Hanlon, "its up to me to make a change that will bring about the desired result. The people that patronize the game, and the men that own the club demand results and the only way to get them is to organize your team properly. Sentiment should cut no figure in base ball. The fact that a man has played good base ball with some other team or in seasons past carries not weight with me. I want his star work at the present time, and if he can't give it to me, I must look for a man in his position who will." Several changes are contemplated on the Cincinnati team, and it is expected that the next few days will see some of them consummated.

**Chicago Looks Good.**

From what has been seen of the several western teams so far this season, the Chicagos have an advantage over the other three. The Pittsburg team was somewhat of a disappointment to the Reds, despite their much-touted strength. "There is no department of the game in which the Pirates are stronger than the Chicagos," said one of the best informed of the Cincinnnati players. "There may be one or two positions that are better fortified, with Pittsburg than with Chicago. shortstop and third base, for instance But, on the whoe, the Cubs out-class the Pirates so far that it is hard to see why the Pittsburgers should be considered seriously as pennant-aspirants. It looks more and more as though the fight for the flag would be betweeen Chicagos and the New Yorks with the Cubs sizing up equally strong with the Giants."

**An Awful Jolt.**

That was rather a hard blow given the Western Jockey Club by the new Kentucky Racing Commission in the matter of dates. The W. J. C. tried to secure time for the Douglass Park track at Louisville that conflicted partially with the other Louisville meeting at Churchill Downs, and partly with the meeting at Latonia. The commission was organized just to stop such things, and so the application of the W. J. C., people was turned down cold. There is a suspicion that the W. J. C. made this request for dates with the idea of being refused in order that they might test the constitutionality of the appointment of the Commossion. As yet they have not shown their hand, but when they do—or if they do—they will find that the A. T. A. can fight just as hard and as long as the W. J. C.

**Generous James.**

Although he refused $120,000 to take part in six battles, Jim Jeffries, the retired heavyweight champion of the world, was willing earlier in the week to come forth and give an exhibition of his prowess for nothing in the interests of the suffering peopie of San Francisco. In the two two-round contests in which Jeffries took part he demonstrated that he still had speed. although he was unusually heavy from not having done anything but manual work for a long time. Immediately after his exhibition Jeffries returned to his ranch where, he says, he remain unti called upon to again aid in some charitable undertaking.

**Blue Grass Derby.**

A large number of Cincinnatians are prearing to go to Louisville on May 2 to be present at the running of the historic Kentucky Derby at Churchill Downs under the auspices of the American Turf Association No turf event in America is so reverently regarded as the Kentucky Derby. What the eDrby at Epsom Downs is to the Englishman; the Melbourne Cup to the Australian and the Grand Prix to the Frenchan, that is the Kentucky Derby at Churchill Downs to the American. Nearly every good horse that is famous in American history has been seen on this famous course—certainly all that have come out of the west—and for that reason the course is regarded as a sort of foster mother of high class racing. The field for this year's Derby promises to be a good one, such abe contenders as Sir Huon Dr. Gardner, Hyperion II, Convolo, Debar, Maplehurst, Lady Navarre, Ben Shaw, Goldie Bayonet and Valours being among the probable starters.

**Over At Athens.**

At this writing there has been comparatively little heard from Athens, where the leading athletes of several civilized nations are contending for honors in the historic Stadium, brought up to date. However, it looks as though America would carry off a goodly share of the honors, our athletes having made excellent showings in several of the events. The fact that some if the men who were to represent America were injurd in a tidal wave that swept their ship during the passage of the Atlantic ocean silghtly affected the chances of the Americans. Among the early winners were C. M. Daniels, of the N. Y. A. C., who won the 100-metre swimming race, and Martin J. Sheridan. the New York police officer, of the Irish-American Athletic club, who broke the discus-hurling record.

"RED."


HERVEY B. HYDE
With Boston Piano & Organ Company
Piano & Organ Tuning.
Satisfaction Guaranteed.
Cit. 'Phone—680.
Bell 'Phone—210.

WE REPAIR
Lawn Mowers,
Automobiles,
and Machinery
of All Kinds.
+++++
We carry Automobile Sundries, Oils, and Gasoline.
W. M. Knoff
Main St, near 6th.


## BASEBALL

**AMERICAN LEAGUE.**

AT ST. LOUIS— R. H. E.
St. Louis ..... 0 0 3 0 1 5 0 1 *—10 9 1
Chicago ..... 0 5 0 0 0 0 0 0 0— 5 7 2
Batteries—Glade, E. Smith and Rickey; Patterson, F. Smith and Sullivan.

AT DETROIT— R. H. E.
Detroit ..... 2 0 0 0 0 1 1 0 0— 4 10 0
Cleveland ..... 0 0 0 0 0 4 0 1 2— 7 13 2
Batteries—Donahue and Payne; Bernhardt and Bemis.

AT WASHINGTON— R. H. E.
Washington .. 0 1 0 0 0 0 0 3 1— 5 9 0
New York ... 1 0 0 0 1 0 0 0 0— 2 6 2
Batteries—Hughes and Heydon; Orth and Kleinow.

AT PHILADELPHIA— R. H. E.
Boston ..... 0 0 0 0 0 0 0 0 0— 0 3 0
Philadelphia .. 0 0 1 1 0 0 1 0 — 3 11 1
Batteries—Young and Graham; Plank and Powers.

| CLUBS | W. | L. | P.C. | CLUBS | W. | L. | P.C. |
|---|---|---|---|---|---|---|---|
| Wash.. | 7 | 4 | .636 | St. L... | 5 | 5 | .500 |
| Phila... | 7 | 4 | .636 | Cleve.. | 5 | 5 | .500 |
| Chica.. | 5 | 5 | .500 | N. Y... | 4 | 7 | .364 |
| Det't... | 5 | 5 | .500 | Bost... | 4 | 7 | .364 |

**NATIONAL LEAGUE.**

AT NEW YORK— R. H. E.
New York ... 1 0 0 0 0 2 0 0 *— 3 6 2
Philadelphia .. 0 0 0 0 0 0 0 0 1— 1 7 5
Batteries—Wiltse and Bowerman; Lush and Dooin.

AT PITTSBURG— R. H. E.
Pittsburg ..... 0 0 0 2 0 0 0 0 0— 2 8 5
St. Louis ..... 0 0 1 0 2 1 4 0 0— 8 9 0
Batteries—Karger, Lynch and Peitz; Taylor and Grady.

AT BOSTON— R. H. E.
Brooklyn ..... 0 1 0 0 3 0 0 3 3—10 13 2
Boston ..... 0 0 1 7 1 0 0 0 0— 9 8 0
Batteries—Scanlon, McIntyre and Bergen; Lindman, Young and O'Neil.

AT CHICAGO— R. H. E.
Chicago ..... 0 0 0 2 0 1 0 2 0 0 1 1— 7 15 1
Cincinnati .. 1 0 0 0 0 1 0 3 0 0 1 0— 6 16 2
Batteries — Wicker, Reulbach and Kling; Harper and Livingston.

| CLUBS | W. | L. | P.C. | CLUBS | W. | L. | P.C. |
|---|---|---|---|---|---|---|---|
| N. Y... | 10 | 3 | .769 | St. L... | 6 | 5 | .545 |
| Pitts... | 7 | 4 | .636 | Bost... | 6 | 7 | .462 |
| Chica . | 8 | 6 | .571 | Cin'ti.. | 5 | 11 | .313 |
| Phila... | 7 | 6 | .538 | Brook.. | 3 | 11 | .214 |

**AMERICAN ASSOCIATION.**

At Columbus 1, St. Paul 3.
At Louisville 8, Kansas City 5.
At Indianapolis 5, Milwaukee 3.
At Toledo 3, Minneapolis 4.

| CLUBS | W. | L. | P.C. | CLUBS | W. | L. | P.C. |
|---|---|---|---|---|---|---|---|
| Louis.. | 8 | 2 | .800 | Milw... | 4 | 5 | .444 |
| Toledo. | 6 | 3 | .667 | K. C... | 4 | 6 | .400 |
| St. P... | 6 | 4 | .600 | Minne.. | 3 | 7 | .300 |
| Colum.. | 5 | 5 | .500 | Ind'lis.. | 3 | 7 | .300 |


DO YOU KNOW.

The value of "Hanna's Lustro Finish?" It makes old floors, furniture and woodwork look more beautiful than when they were new. And it lasts.

See finished samples at Benj. Coe's, Coshocton. Jas. Bell, Roscoe, and Strome Bros., Warsaw, Ohio.


# COUNTY LEAGUE IS BANGING THE BALL

## All Six Teams Busy On Three Diamonds ---Some Timely News.

They're off.

On the baseball diamonds at Riverside park, Warsaw and Franklin, the six teams of the county league are battling for victory in the first games on the schedule. The weather man has been good and the opening is under ideal weather conditions.

The games at Warsaw and Franklin were started at the regular time while the one at Riverside park will be started a little later—3:30—today on account of the fact that the half-holiday in the Beach factory does not begin until next Saturday. In the future, all single games at Riverside will be started at probably 2:30.

**Pud Warming Up.**

"Pud" Carr, the Coshocton man who has a job as umpire in the P. O. M. league, is in Dennison today where he is officiating in the opening game of the season between the Dennison and Columbus P. H. A. C. teams.

"Pud" begins work in the league May 24 at Cumberland, Md.

**Fountains Non Est**

The game between the Dennison P. H. A. C. club and the old Coshocton Fountains, scheduled to be played at Dennison next Saturday, has been called off by Manager Sam Ashman. Most of the old Fountains are now members of teams in the new county league and Sam says he found it impossible to corral enough to make up a team to go to Dennison. She Coshocton teams place on the schedule has been taken by the Dresden outfit.

**Listen to This! !**

There is a rumor in county league circles to the effect that the H. D. Beach team has secured Pitcher Carnes, Catcher Craig and Infielders Ross and Gorsline, of the old Fountain team and will sign them as soon as several weaker members of the present team can be released as each team is allowed to carry but twelve men.

**O. P. League Opens.**

The O. P. League also opens today. New Castle is at Zanesville, Sharon at Newark. Youngstown at Mansell and Akron at Lancaster. Akron plays at Zanesville Sunday and oungstown at Newark.

**"Dash" Stays Here.**

"Dash" Carnes, who last season proved himself one of the most promising amateur twirlers in this section of the state will not report to the Steubenville team of the P. O. M. league, which aggregation had first call on his services for the coming season. The big fellow has a good job at home here and has changed his mind about breaking into professional baseball.

**Today's Batteries.**

The batteries to work in the game at Riverside park this afternoon will be: Lewisville, Burrell and Dorman; Beaches, Ehrich, and Caton.

**As to Basket Ball.**

In a communication, headed "The Other Side" a member of the Novelty A. C. basket ball team. takes exception to the season's record of the high school basket ball team. He says instead of the score in the high school-Novelty game being 74 to 4 it really was 27 to 4. The writer says there was also another game between the two teams in which the high school lads quit the game and after that positively refused to play again

**Wool Market.**

Boston, April 28.—As manufacturers are generally well stocked and as supplies are very limited, the market is quiet. The business comes principally from those mills that are now receiving some orders for cloth, and accordingly are obliged to purchase small quantities of wool. As a whole the volume of trade is not appreciable. The San Francisco disaster is not expected to have any material effect on wool, except that a consequent tighter money market would tend to make dealers more conservative in their operations. The 3,000,000 pounds of wool destroyed will cause no local stringency.


COBALT.

The Rich Silver District Recently Discovered in New Ontario.

The eyes of the world are now turned towards Ontario where the newest silver discoveries are creating the maddest excitement in the whole history of North America.

Cobalt is the centre of a greater mining boom than was Dawson City in its palmiest days. Instead of the hard trails and strenuous efforts that were necessary to reach the Klondyke, the way to Cobalt is [illegible] can be reached direct in a [illegible] sleeping car. The Grand Trunk Railway System will carry you with all the comforts of travel!

A postal card to the [illegible] dress will bring you a [illegible] and complete illustrated [illegible] of the new Eldorado [illegible] all information [illegible]


NEWSPAPERARCHIVE®

# The Fountain Dry Goods Co.

## Brilliant Cut Glass

The joy of living comes in part from the possession of a few of the luxuries of life. Cut glass is possibly a luxury but we have priced it so as to bring it in reach of a great number. It bears the stamp of refinement and is the thing par excellence for

Graduation, Remembrance and Commencement Gifts

(Basement Section.)

### Hand Decorated China

There are always dainty pieces of beautiful China in this line from which to select small remembrances and they will be remembrances to be appreciated by anyone. Bear this in mind

### Sterling Silver Spoons

Odd Silver Spoons and Forks are always suitable for commencement presents. Our 'Frontenac" and "Mille Fleurs" designs are unique and attractive. We save you money on Solid Silverware.

### Mahogany Dining Room Furniture

Our east window representing a dining room furnished in solid Mahogany has during this week. attracted more than ordinary attention and much favorable comment. People who own mahogany furniture or are in touch with its value have one and all expressed amazement at the low price at which we quote the different pieces in this window. We shall be glad to show you the individual pieces of this solid mahogany suite on our furniture floor any time next week.

(Rear Main Floor)

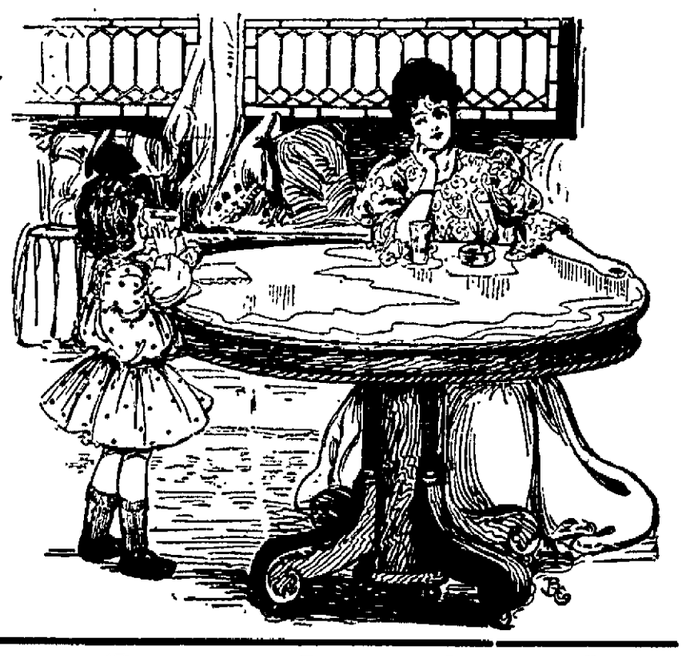

# The Fountain Dry Goods Co.


**New Member.**

One new member, George Shoupe, was voted in at the meeting of the Retail Clerk's Union held Friday evening in Central Labor hall. He will be initiated at the next meeting. No other business of importance was transacted.

If health is wealth and money talks,
For so the proverb runs,
A fortune you may painly see,
In taking Rocky Mountain Tea.
C. E. Anderson.

**COLONIST RATES WEST.**

**From Feb. 15 to April 7, and Sept. 15 to Oct. 31, 1906, the W. & L. E. will sell one way second class Colonist tickets to points in Utah, Colorado, Washington, Oregon, Montana, Idaho, British Columbia and intermediate points at greatly reduced rates. These tickets allow stopovers at certain points and are good in free reclining chair cars and tourist sleeping cars. For further information call on or write**

**W. J. Davies, agent.**

## BOYS

The boys who took advantage of our free gift of a ball and bat have been so highly pleased that we have decided to extend the time. We want every boy in Coshocton county to get one of these balls and bats.

50c WORTH OF LAUNDRY GETS THEM.

28-3 Eureka Laundry.

**Dr. Hutton fits glasses correctly.**


GET THE HABIT **BOND'S** GET THE HABIT

**BIG STORE**

## Exclusive Styles in Clothing for Men Boys and Children

The largest and most complete stock of Men's and Boys apparel is shown here at Bond's—the varieties shown are practically unlimited. Grand special display of Bond's New Spring Models in Suits and Trousers. Every section of Bond's Big store is brimming with new ideas in smart spring styles—most beautiful assortment that has ever been shown in Coshocton. All previous triumphs far outclassed by this supremely magnificent exhibit of spring apparel. Everybody is invited to drop in for a friendly call at your leisure and inspect the new fashions for spring.

### Men's New Fashion Suits

Serges, Cassimeres and Cheviots and lots, Tweeds, Scotches and Serges in new single and double breasted models—all rich designs in bright, new color tones. Nowhere such immense stocks, such choice and varieties at such little prices.

**$7.50, $10, $12**

### SHIRTS

All the new styles in plain and plaited fronts

### HATS

Everything in soft or stiff hats, [illegible] or curvas, prices are right ev[illegible] right.

### Men's Highest Class Suits

Supreme grades in pure Worsteds, Serges, Cassimeres and Cheviots and other handsome novelty fabrics in the new gray effects and other new color tones. Beautiful over plaids, stripes, checks and figurings in every new style and model—the extreme of elegance. Every garment is exquisitely tailored, possessing every characteristic of the costliest custom-made suits.

**$15, $18, $20**

### UNDERWEAR

This department you will find the most complete in the city. Prices 25c to $1.50 a garment.

### BOYS' DEPT.

FREE with every boys Suit—a ball and bat, glove or mask.

Bring the little fellows in and let us fit them.

[illegible]ES BLOCK **BOND'S** 408-410 MAIN ST.


**Rain**

Showers tonight and Sunday.

# FLAMES MENACE CITY LAUNDRY

### Midnight Blaze Starts Mysteriously In Basement—Little Damage.

About 11 o'clock Friday night fire broke out in the City Steam Laundry building, but was quickly subdue by the volunteer fire department who were quick to answer the call. The fire was discovered by George Wallace, one of the acrobats who took part in the Phi Sigma Chi minstrels. He immediately notified Officer Gorman, and together they broke in the dior of the building.

The city hall bell and the whistle at the power house, in a short time had a large crowd gathered. It was but a short time until the was quenched.

Mr. Tyler one of the proprietors of the laundry stated that he did not think they would lose anything as a result of the fire as it was confined to the basement and little damage was done. He also stated that he had not the slightest idea of how the fire started.


HUMAN BLOOD MARKS.

A tale of horror was told by marks of human blood in the home of J. W. Williams, a well known merchant of Bac, Ky., He writes: "Twenty years ago I had severe hemorrhages of the lungs, and was near death when I began taking Dr. King's New Discovery. It completely cured me and I have reained well ever since" It cures Hemorrhages, Chronic Coughs, Settled Colds and Bronchitis and is the only known cure for Weak Lungs. Every bottle guaranteed by C. E. Anderson, the Coshocton druggist, and C. M. Ferguson, the Roscoe druggist.

50c and $1.00. Trial bottle free.

**WALKER & LAWRENCE**
**A good place to buy good shoes.**


# JUDGE DONLEY CUPID'S ASSISTANT

Judge Donley has established a new rule in the probate court that will be hailed with glee by bashful swains and maidens who do not want their names published in the newspapers. In order that there may be secrecy about weddings until consummated, a request often made by those taking out licenses, the judge now writes out the license several pages in advance of the regular list that it may not be found by the casual observer. The judge will be glad to accommodate all who make the request henceforth to thus assist them.


IS THE MOON INHABITED

Science has proven that the moon has an atmosphere, which makes life in some form possible on that satellite: but not for human beings, who have a hard enough time on this earth of ours; especially those who don't know that Electric Bitters cure Headache, Biliousness, Malaria, Chills and Fever, Jaundice, Dyspepsia, Dizziness, Torpid Liver, Kidney complaints, General Debility and Female weaknesses. Unequalled as a general Tonic and Appetizer for weak persons and especially for the aged. It induces sound leep. Fully guaranteed by C. E Anderson, druggist, Coshocton, and C. M. Ferguson, druggist. Roscoe, Ohio.

Price only 50 cents.


## Today's Wants

WANTED—100 customers at Bill Nye's shoe shop; 632 Walnut; machinery for artistic work, guaranteed. 28-6

WANTED—Three good job printers. $21.00 for week of fifty-four hours. Permanent position. Ward & Shaw, Cleveland. O. 28-6

FOR SALE—Two shorthorn bulls, 2 yrs. old; one Jersey cow, also Buff Plymouth Rock eggs for hatching, B. F. Ricketts. Citizens phone 218A 28-6

FOR SALE—A Shornhorn cow, fresh. One Poland China brood sow and eight pigs. Inquire of Herman Scheetz, Fresno, Ohio, R. F. D. No. 4. 28-6

Long white silk gloves in stock at Longwill's. 28-1

ATTACHMENT.

L. H. Fry, plaintiff vs George W. Crawford, defendant.

Before E. C. Darling, mayor of the incorporated village of Nellie, Jefferson Township, Coshocton County, Ohio.

On Saturday the 21st day of April, 1906, said mayor issued an order of attachment in the above action for the sum of three hundred dollars and interest thereon from April 3, 1906, at six per cent.

L. H. Fry.

[illegible]


# The Rippeth Store News

This is just the weather for

## Covert Jackets

The demand for this popular garment is not yet satisfied. We keep up our stock and so do not miss sales. We have added new styles to our already large assortment, among them some light colored plaids and stripes in creams and grays, loose fitting, at

**$5 to $8.50**

Other perfect garments at

**$7.50, $8.50 and $10**

very stylish and very swell.

Just received some very stylish Blue and Gray Cloth Suits and Black Eton Suits; lowest prices yet, consistent with the good quality

**$16, $18 and $20.50**

**THE RIPPETH DRY GOODS STORE**
**CRAWFORD'S OLD STAND**

**H. A. WOLFE**
**FUNERAL DIRECTOR AND EMBALMER**
PROMPT SERVICE DAY OR NIGHT
AMBULANCE SERVICE FREE
LADY EMBALMER IF DESIRED BOTH PHONES.

**DR. E. S. McDONALD**
**... DENTIST ...**
Office Hours:
7:30 to 11:30 a. m., 12:30 to 6:00 p. m
522½ Main St. GEIDEL BLDG. Second Floor

# Porter's Screen Doors

Made of selected and kiln dried lumber; WIRE CLOTH. The best from reliable makers.

Finish—Each high grade door is sanded and smoothed after assembling. The edges of wire cloth are covered with raised mouldings mitred at the corners.

We take your orders and make your doors and windows any size. Call us over either the Citizens' or Bell phone, we are at your service, with the best goods at reasonable prices.

[illegible]


NewspaperARCHIVE®